

320 +/- Acres • McLean County, ND

LAND AUCTION

Wednesday, May 8, 2024 – 11:00 a.m.

Location: Baymont Inn & Suites • Mandan, ND



OWNER: Barbara Zins - Burrer



Pifer's
LAND AUCTIONS

701.475.7653

www.pifers.com

AUCTION NOTE

This land offering in McLean County, ND features productive cropland with possible future irrigation potential and a landscape that provides excellent wildlife habitat for white-tail deer and pheasants. Offered in three parcels, this property is available for the 2024 crop season and sells free and clear of any US Fish and Wildlife Wetland or Grassland Easements. This is a live auction with online bidding available.

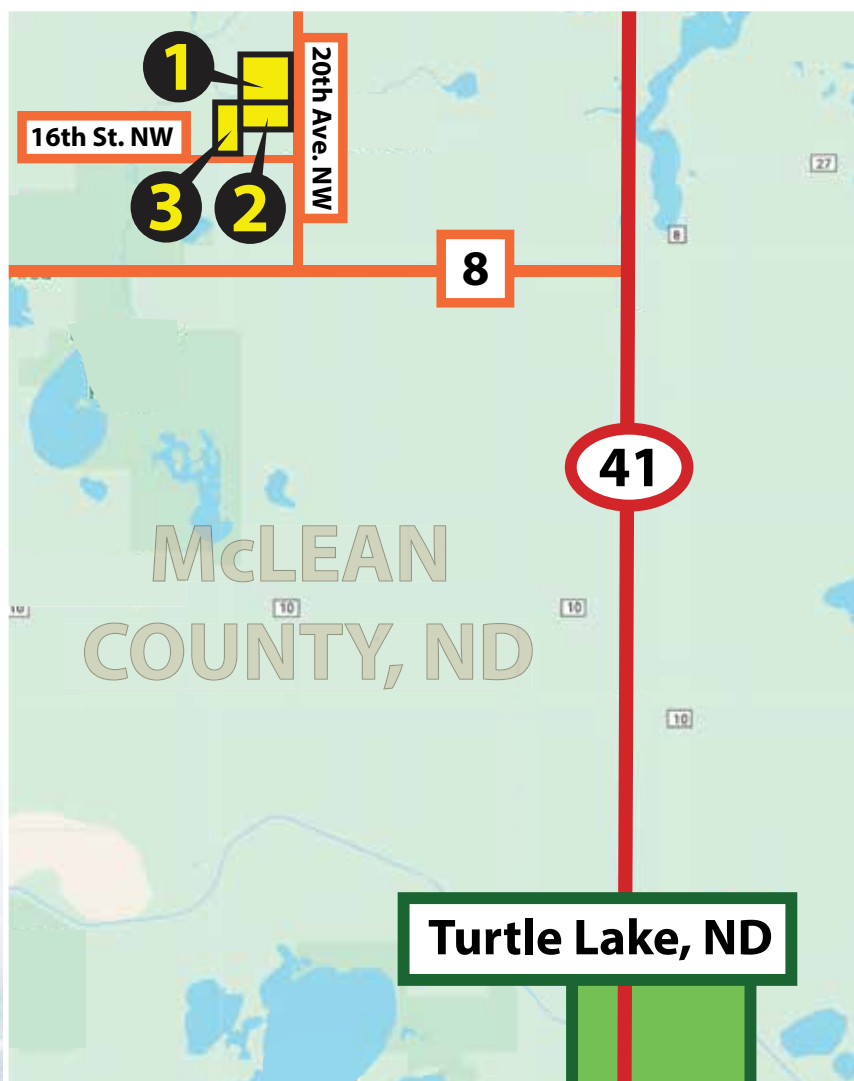

DRIVING DIRECTIONS

Parcels 1 & 2: From Turtle Lake, ND, go 8 miles north on Hwy. #41 to Hwy. #8 (15th St. NW). Go 3 miles west on Hwy. #8 (15th St. NW) to 20th Ave. NW. Go 1 ¼ miles north on 20th Ave. NW. Here you will be at the southeast corner of parcel 1 and northeast corner of parcel 2.

Parcel 3: From Turtle Lake, ND, go 8 miles north on Hwy. #41 to Hwy. #8 (15th St. NW). Go 3 miles west on Hwy. #8 (15th St. NW) to 20th Ave. NW. Go 1 mile north on 20th Ave. NW to a section line trail. Go west on the section line trail for a half mile. Here you will be at the southeast corner of parcel 3.

CONTACT



Darin Peterson

701.220.5396 • darin@pifers.com

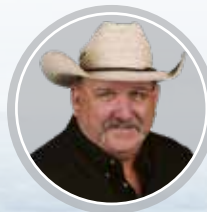

Jim Sabe

701.523.6283 • jsabe@pifers.com

OVERALL PROPERTY

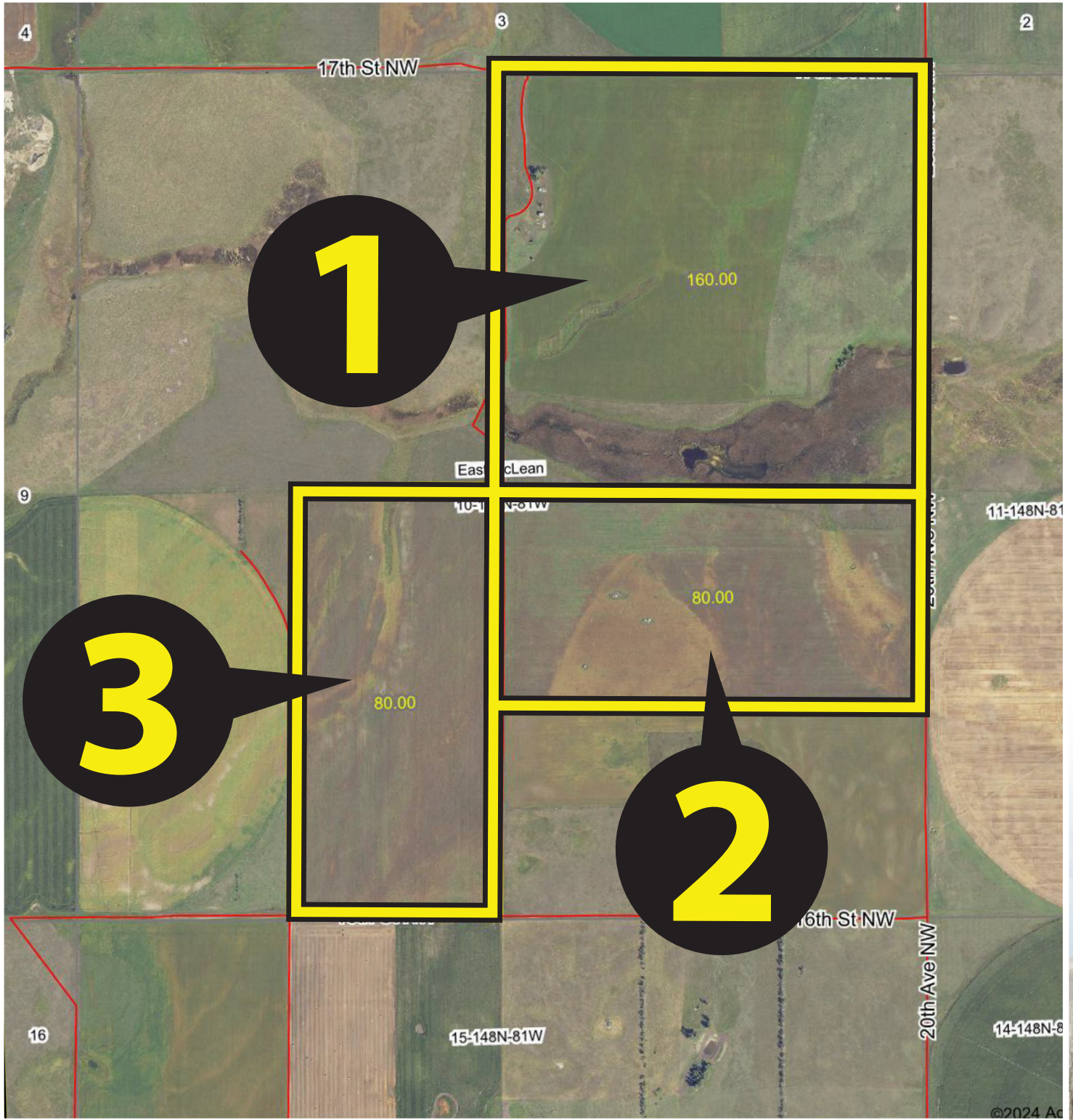

PARCEL 1

Acres: 160 +/-
Legal: NE¼ 10-148-81
Crop Acres: 102.8 +/-
Taxes (2023): \$564.80 (Estimate)

This quarter section features good cropland, pastureland, and a cattail filled draw that supports excellent pheasant and deer habitat.

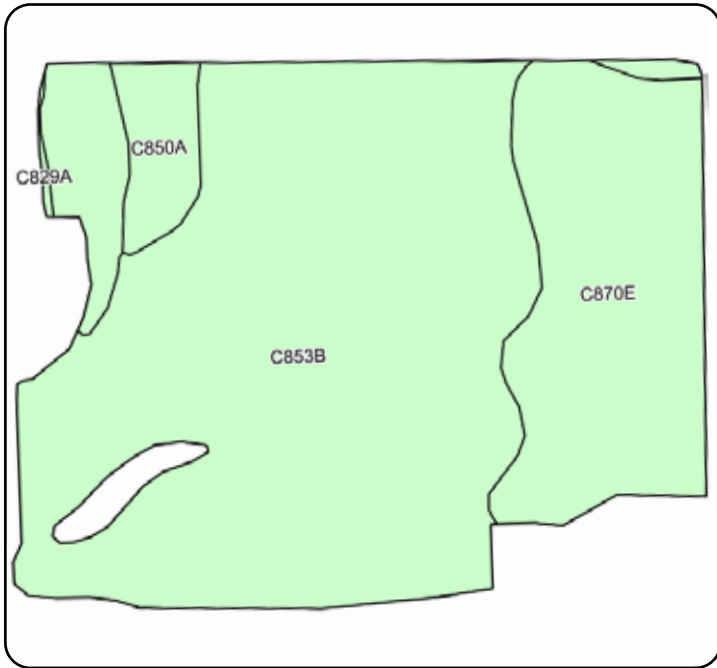

Code	Soil Description	Acres	Percent of field	Non-Irr Class *c	Productivity Index
C853B	Ruso-Appam complex, 2 to 6 percent slopes	68.65	66.8%	IIIe	39
C870E	Wabek-Lehr-Appam complex, 9 to 25 percent slopes	25.22	24.5%	VIIIs	23
C874C	Wabek-Appam complex, 6 to 9 percent slopes	4.69	4.6%	VIIs	26
C850A	Ruso coarse sandy loam, 0 to 2 percent slopes	4.03	3.9%	IIIe	40
C829A	Marysland loam, 0 to 1 percent slopes	0.21	0.2%	IVw	37
Weighted Average					34.5

PARCEL 2

Acres: 80 +/-
Legal: N½SE¼ 10-148-81
Crop Acres: 76 +/-
Taxes (2023): \$282.40 (Estimate)

This 80 +/- acre parcel features all cropland and is currently seeded to rye. The rye crop will belong to the new owner.

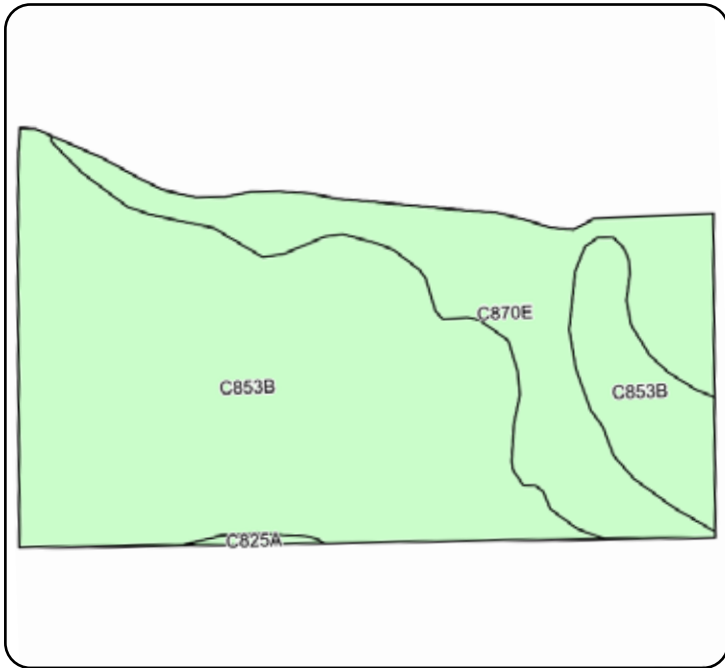

Code	Soil Description	Acres	Percent of field	Non-Irr Class *c	Productivity Index
C853B	Ruso-Appam complex, 2 to 6 percent slopes	55.48	73.0%	IIIe	39
C870E	Wabek-Lehr-Appam complex, 9 to 25 percent slopes	20.19	26.6%	VIIs	23
C825A	Divide loam, 0 to 2 percent slopes	0.33	0.4%	IIs	62
Weighted Average					34.8

PARCEL 3

Acres: 80 +/-
Legal: E½SW¼ 10-148-81
Crop Acres: 80 +/-
Taxes (2023): \$318.94

This 80 +/- acre parcel features all cropland and is currently seeded to rye. The rye crop will belong to the new owner.

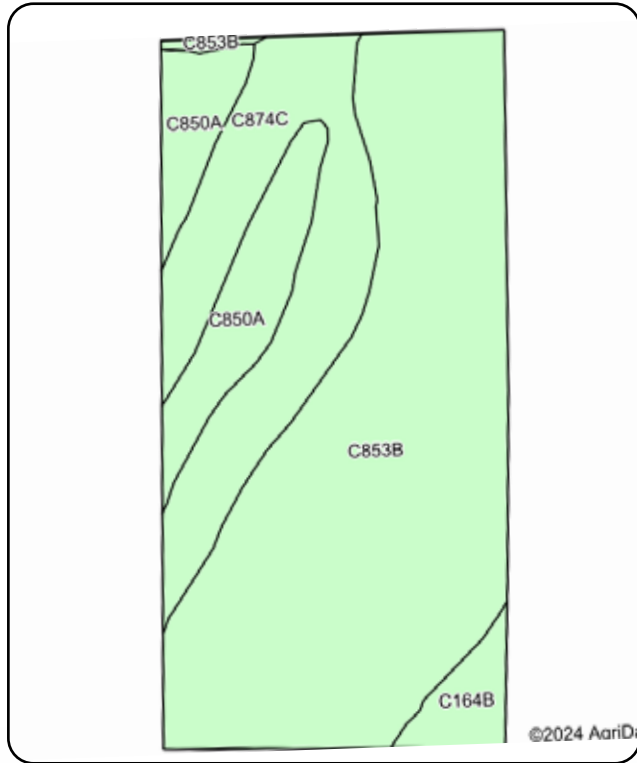

Code	Soil Description	Acres	Percent of field	Non-Irr Class *c	Productivity Index
C853B	Ruso-Appam complex, 2 to 6 percent slopes	49.15	61.4%	IIIe	39
C874C	Wabek-Appam complex, 6 to 9 percent slopes	18.32	22.9%	VIs	26
C850A	Ruso coarse sandy loam, 0 to 2 percent slopes	9.85	12.3%	IIIe	40
C164B	Williams-Falkirk loams, 3 to 6 percent slopes	2.68	3.4%	IIe	79
Weighted Average					37.5

TERMS & CONDITIONS

I. Terms and Conditions of Auction

All bidding is open to the public without regard to a prospective bidder's sex, race, color, religion, or national origin.

A. If you intend to bid on this property, you will be required to provide a cashier's check or personal check in the amount of 10 percent of the purchase price as earnest money on the date of the auction. If you are the successful bidder you will be required to complete and sign a standard Real Estate Purchase Agreement.

B. If you are the highest bidder on any of this property, you will be required to deposit a check with the closing agent who will hold the money in escrow until the closing date. All documentation will be available for your review prior to commencement of the auction. All real estate sales must be closed and the total balance of the purchase price paid on or before 6/24/24. After the auction sale you will be given an appointment date and time with the Closing Agent for a closing date to close the transaction.

II. Bidding Procedures

All bidding is open to the public. You need only to raise your hand and shout out your bid, or instruct any of the ring men to do so on your behalf. Anyone who wishes to bid must first register to obtain a bidder's card at the registration desk.

Retain your bidder number for the duration of the auction. You are responsible for your assigned number. The property is sold when the Auctioneer announces, "sold," identifies the winning bid number and the amount of the bid and the information is recorded by the Auctioneer or his designee. In case of a tie bid, bidding will be reopened between the two tied bidders. The high bid cannot be withdrawn once the Auctioneer determines it to be the winning sale bid.

III. Purchase Agreement, Marketability, Signing Area

At the time the auction is complete, the successful high bidder must sign a standard Real Estate Purchase Agreement to purchase this property for which it was the high bidder. An appointment date to close the transaction will be furnished to the Purchaser after the Purchase Agreement is signed. The transaction must be closed and the money paid on or before June 24, 2024, or the Purchaser will be in default and the earnest money paid herein will be forfeited to the Seller. The Pifer Group Inc, dba Pifer's Auction & Realty and the Seller assumes that the bidders have inspected the property and are satisfied with the conditions of such property and accept that property in an "as is," "where is" condition. The buyer agrees to hold The Pifer Group, Inc. and its client harmless regarding any representation as to the status, zoning, condition and any other material representation regarding this property.

III. Purchase Agreement, Marketability, Signing Area (cont'd)

It is the Purchaser's responsibility to make needed repairs or improvements, if any to bring the property up to necessary state, local, and federal codes. The Pifer Group, Inc. and the sellers obtained information from sources deemed reliable, but do not guarantee its accuracy. Due diligence of property and related information by buyer is strongly recommended.

IV. Forfeiture of Purchase Money Paid Pursuant to the Terms of the Purchase Agreement

Purchaser's failure to close the sale by the closing date due to insufficient funds, or for any other reason will result in the forfeiture of Purchaser's earnest money deposit.

V. Closing

At closing, Buyer will be required to pay the difference between the purchase money deposit and the final selling price. Any fees and closing cost regarding determination of title will be paid by the Purchaser.

VI. Showing of Property

Showing of property will be held by appointment only. **WHETHER OR NOT YOU ACTUALLY INSPECT THE PROPERTY, YOU WILL BE BOUND TO ACCEPT THE PROPERTY "AS IS" AND WITH ALL FAULTS AND DEFECTS AND WITH NO EXPRESSED OR IMPLIED WARRANTY AS TO MARKETABILITY OR THE CONDITION THEREOF.** It will be your responsibility to make any needed repairs, improvements or compliance requirements to bring the property to applicable codes.

VII. Miscellaneous

Conduct of the auction and increments of bidding will be at the discretion of the Auctioneer. The determination by the Auctioneer as to all matters, including the high bidder and the amount of the high bid will be conclusive.

Announcements made by the Auctioneer, Kevin D. Pifer of Pifer's Auction & Realty, will take precedence over said printed matter. For complete prospectus and earnest money requirements contact Pifer's.

This auction bidder's information (including these terms and conditions and any picture or description of any property) is for your information and convenience only. Nothing contained in this information shall be binding on the Seller of the property or the Auctioneer, Pifer's Auction & Realty.

We encourage you to inspect any property you wish to bid on. The seller reserves the right to reject any and all bids.

This sale is managed by Pifer's Auction & Realty, Kevin Pifer, ND #715.

Pifer's

LAND AUCTIONS



701.475.7653



www.pifers.com