

640 +/- Acres • Griggs County, ND

LAND AUCTION

Wednesday, November 13, 2024 – 2:00 p.m.

Location: Cooperstown Country Club • Cooperstown, ND

OWNER: Lunde Family



Pifer's

877.700.4099

www.pifers.com

AUCTION NOTE

This auction features four quarters of farmland in Griggs County, ND. All 3 parcels feature nearly all crop acres with productive loamy soils. The land is on the eastern edge of the Sheyenne River Valley just a few miles south of Hwy. #200. There are outbuildings and grain bins on parcel 2. Don't miss this excellent opportunity to add to your farm operation or diversify your investment portfolio!

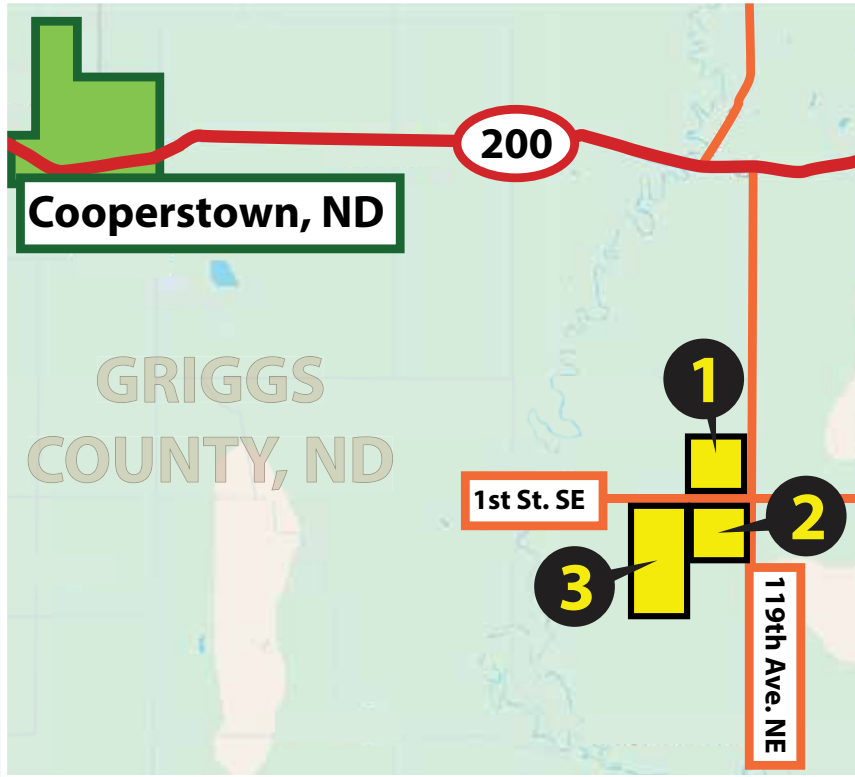

DRIVING DIRECTIONS

From Cooperstown, ND head east on State Hwy. #200 for 5 miles. Then, head south on 119th Ave. NE for 3 miles to reach the SE corner of parcel 1 and the NE corner of parcel 3. To reach parcel 2, head west on 1st St. SE for one mile to reach the NW corner. Head south for .5 miles to reach parcel 3.

CONTACT



Jack Pifer

701.261.4762 • jack@pifers.com



Parcel 1



Parcel 2



Parcel 3

Pifer's

1506 29th Ave. S • Moorhead, MN 56560

OVERALL PROPERTY

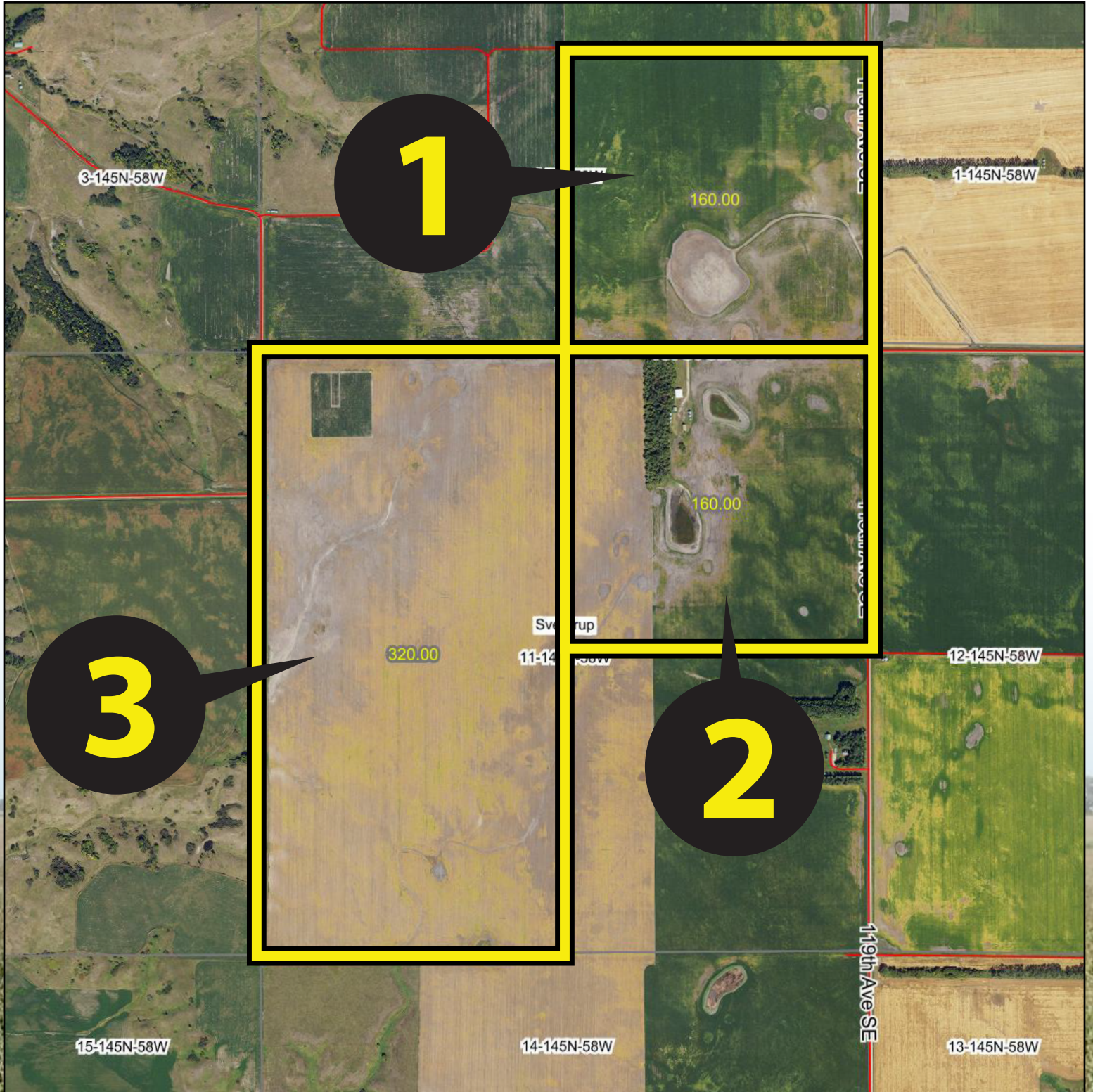

PARCEL 1

Acres: 160 +/-
Legal: SE¼ 2-145-58
Crop Acres: 156.45 +/-
Taxes (2023): \$628.13

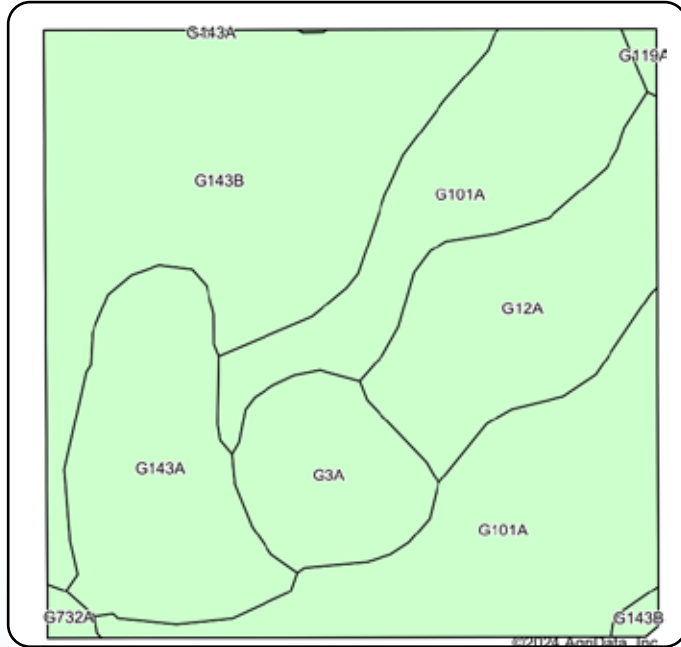

ALL PARCELS COMBINED		
Crop	Base Acres	Yield
Wheat	236.94	73 bu.
Corn	24.62	134 bu.
Soybeans	255.02	35 bu.
Barley	48.23	78 bu.
Total Base Acres: 564.81		

Code	Soil Description	Acres	Percent of field	Non-Irr Class *c	Productivity Index
G101A	Hamerly-Wyard loams, 0 to 3 percent slopes	51.49	32.9%	Ile	77
G143B	Barnes-Svea loams, 3 to 6 percent slopes	46.29	29.6%	Ile	75
G143A	Barnes-Svea loams, 0 to 3 percent slopes	22.84	14.6%	Ilc	85
G12A	Vallers, saline-Parnell complex, 0 to 1 percent slopes	21.97	14.0%	IVw	31
G3A	Parnell silty clay loam, 0 to 1 percent slopes	12.45	8.0%	Vw	25
G732A	Swenoda-Barnes fine sandy loams, 0 to 3 percent slopes	0.82	0.5%	IIle	77
G119A	Vallers-Hamerly loams, saline, 0 to 3 percent slopes	0.59	0.4%	IVw	45
Weighted Average					66.9

PARCEL 2

Acres: 160 +/-
Legal: NE¼ 11-145-58
Crop Acres: 152.46 +/- (Estimate)
Taxes (2023): \$698.71

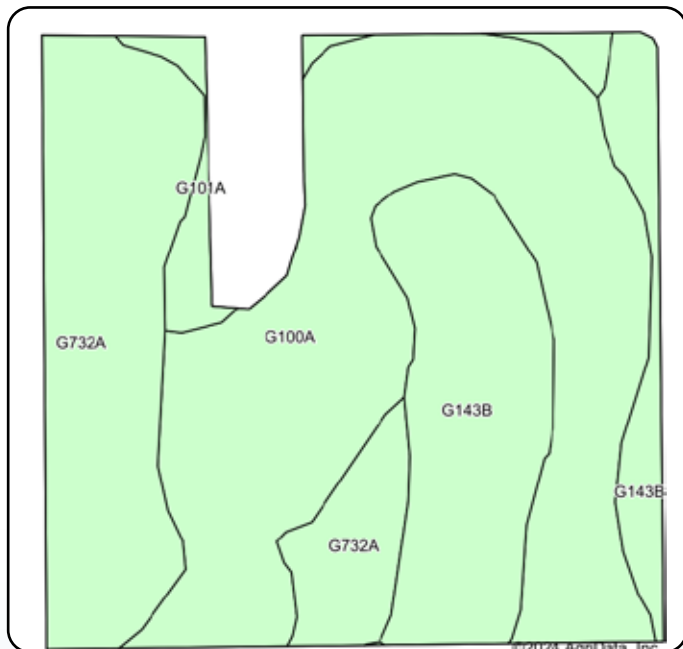

ALL PARCELS COMBINED		
Crop	Base Acres	Yield
Wheat	236.94	73 bu.
Corn	24.62	134 bu.
Soybeans	255.02	35 bu.
Barley	48.23	78 bu.
Total Base Acres: 564.81		

Code	Soil Description	Acres	Percent of field	Non-Irr Class *c	Productivity Index
G100A	Hamerly-Tonka complex, 0 to 3 percent slopes	66.85	45.8%	Ile	64
G732A	Swenoda-Barnes fine sandy loams, 0 to 3 percent slopes	40.34	27.7%	IIle	77
G143B	Barnes-Svea loams, 3 to 6 percent slopes	33.43	22.9%	Ile	75
G101A	Hamerly-Wyard loams, 0 to 3 percent slopes	5.18	3.6%	Ile	77
Weighted Average					70.6

PARCEL 3

Acres: 320 +/-
Legal: W½ 11-145-58
Crop Acres: 308.68 +/- (Estimate)
Taxes (2023): \$649.56

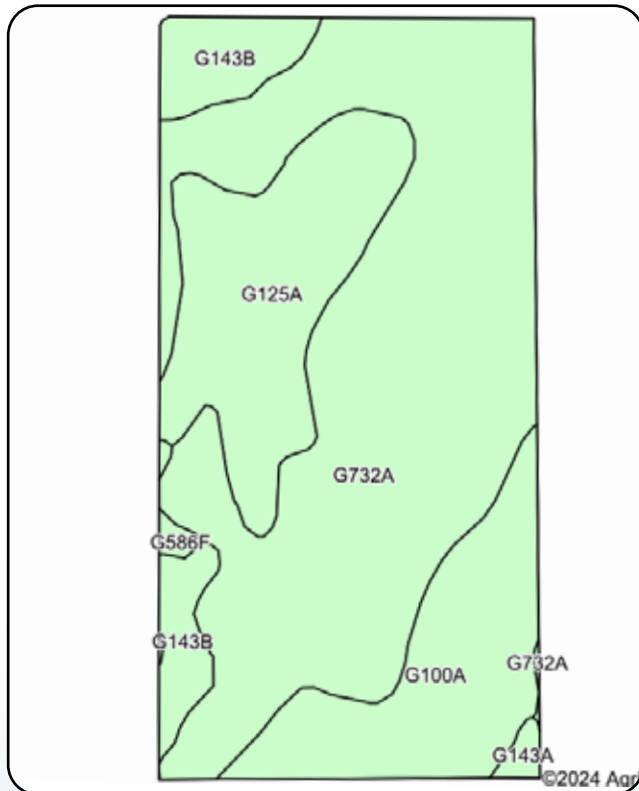

ALL PARCELS COMBINED		
Crop	Base Acres	Yield
Wheat	236.94	73 bu.
Corn	24.62	134 bu.
Soybeans	255.02	35 bu.
Barley	48.23	78 bu.
Total Base Acres: 564.81		

Code	Soil Description	Acres	Percent of field	Non-Irr Class *c	Productivity Index
G732A	Swenoda-Barnes fine sandy loams, 0 to 3 percent slopes	177.43	57.4%	IIIe	77
G125A	Cavour-Cresbard loams, 0 to 3 percent slopes	58.23	18.9%	IVs	50
G100A	Hamerly-Tonka complex, 0 to 3 percent slopes	47.54	15.4%	Ile	64
G143B	Barnes-Svea loams, 3 to 6 percent slopes	21.80	7.1%	Ile	75
G143A	Barnes-Svea loams, 0 to 3 percent slopes	1.94	0.6%	IIc	85
G586F	Edgeley-Kloten-Buse loams, 9 to 35 percent slopes	1.74	0.6%	IVe	32
Weighted Average					69.6

TERMS & CONDITIONS

I. Terms and Conditions of Auction

All bidding is open to the public without regard to a prospective bidder's sex, race, color, religion, or national origin.

A. If you intend to bid on this property, you will be required to provide a cashier's check or personal check in the amount of 10 percent of the purchase price as earnest money on the date of the auction. If you are the successful bidder you will be required to complete and sign a standard Real Estate Purchase Agreement.

B. If you are the highest bidder on any of this property, you will be required to deposit a check with the closing agent who will hold the money in escrow until the closing date. All documentation will be available for your review prior to commencement of the auction. All real estate sales must be closed and the total balance of the purchase price paid on or before 12/30/24. After the auction sale you will be given an appointment date and time with the Closing Agent for a closing date to close the transaction.

II. Bidding Procedures

All bidding is open to the public. You need only to raise your hand and shout out your bid, or instruct any of the ring men to do so on your behalf. Anyone who wishes to bid must first register to obtain a bidder's card at the registration desk.

Retain your bidder number for the duration of the auction. You are responsible for your assigned number. The property is sold when the Auctioneer announces, "sold," identifies the winning bid number and the amount of the bid and the information is recorded by the Auctioneer or his designee. In case of a tie bid, bidding will be reopened between the two tied bidders. The high bid cannot be withdrawn once the Auctioneer determines it to be the winning sale bid.

III. Purchase Agreement, Marketability, Signing Area

At the time the auction is complete, the successful high bidder must sign a standard Real Estate Purchase Agreement to purchase this property for which it was the high bidder. An appointment date to close the transaction will be furnished to the Purchaser after the Purchase Agreement is signed. The transaction must be closed and the money paid on or before December 30, 2024, or the Purchaser will be in default and the earnest money paid herein will be forfeited to the Seller. The Pifer Group Inc, dba Pifer's Auction & Realty and the Seller assumes that the bidders have inspected the property and are satisfied with the conditions of such property and accept that property in an "as is," "where is" condition. The buyer agrees to hold The Pifer Group, Inc. and its client harmless regarding any representation as to the status, zoning, condition and any other material representation regarding this property.

III. Purchase Agreement, Marketability, Signing Area (cont'd)

It is the Purchaser's responsibility to make needed repairs or improvements, if any to bring the property up to necessary state, local, and federal codes. The Pifer Group, Inc. and the sellers obtained information from sources deemed reliable, but do not guarantee its accuracy. Due diligence of property and related information by buyer is strongly recommended.

IV. Forfeiture of Purchase Money Paid Pursuant to the Terms of the Purchase Agreement

Purchaser's failure to close the sale by the closing date due to insufficient funds, or for any other reason will result in the forfeiture of Purchaser's earnest money deposit.

V. Closing

At closing, Buyer will be required to pay the difference between the purchase money deposit and the final selling price. Any fees and closing cost regarding determination of title will be paid by the Purchaser.

VI. Showing of Property

Showing of property will be held by appointment only. WHETHER OR NOT YOU ACTUALLY INSPECT THE PROPERTY, YOU WILL BE BOUND TO ACCEPT THE PROPERTY "AS IS" AND WITH ALL FAULTS AND DEFECTS AND WITH NO EXPRESSED OR IMPLIED WARRANTY AS TO MARKETABILITY OR THE CONDITION THEREOF. It will be your responsibility to make any needed repairs, improvements or compliance requirements to bring the property to applicable codes.

VII. Miscellaneous

Conduct of the auction and increments of bidding will be at the discretion of the Auctioneer. The determination by the Auctioneer as to all matters, including the high bidder and the amount of the high bid will be conclusive.

Announcements made by the Auctioneer, Kevin D. Pifer of Pifer's Auction & Realty, will take precedence over said printed matter. For complete prospectus and earnest money requirements contact Pifer's.

This auction bidder's information (including these terms and conditions and any picture or description of any property) is for your information and convenience only. Nothing contained in this information shall be binding on the Seller of the property or the Auctioneer, Pifer's Auction & Realty.

We encourage you to inspect any property you wish to bid on. The seller reserves the right to reject any and all bids.

This sale is managed by Pifer's Auction & Realty, Kevin Pifer, ND #715.

Pifer's



877.700.4099



www.pifers.com