

**Farm 5936**

**S18 T152N R67W**

Phy Cnty: Benson

**2024 Program Year**

Map Created March 30, 2024

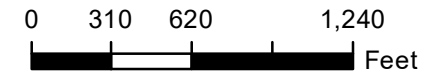

**Unless Otherwise Noted:**

- Barley = Spring for Grain
- Canola = Spring for Processing
- Corn = Yellow for Grain
- Flax = Common for Grain
- Oats = Spring for Grain
- Soybeans = Common for Grain
- Sunflowers = Oil for Grain
- Wheat = Spring for Grain
- All fields are non-irrigated
- Shares are 100% to operator

**Common Land Unit**

- Tract Boundary
- Non-Cropland
- Cropland
- CRP
- PLSS

**Wetland Determination Identifiers**

- Restricted Use
- Limited Restrictions
- Exempt from Conservation Compliance Provisions

United States Department of Agriculture (USDA) Farm Service Agency (FSA) maps are for FSA Program administration only. This map does not represent a legal survey or reflect actual ownership; rather it depicts the information provided directly from the producer and/or National Agricultural Imagery Program (NAIP) imagery. The producer accepts the data 'as is' and assumes all risks associated with its use. USDA-FSA assumes no responsibility for actual or consequential damage incurred as a result of any user's reliance on this data outside FSA Programs. Wetland identifiers do not represent the size, shape, or specific determination of the area. Refer to your original determination (CPA-026 and attached maps) for exact boundaries and determinations or contact USDA Natural Resources Conservation Service (NRCS). **The imagery displayed on this map was collected in calendar year 2023.**

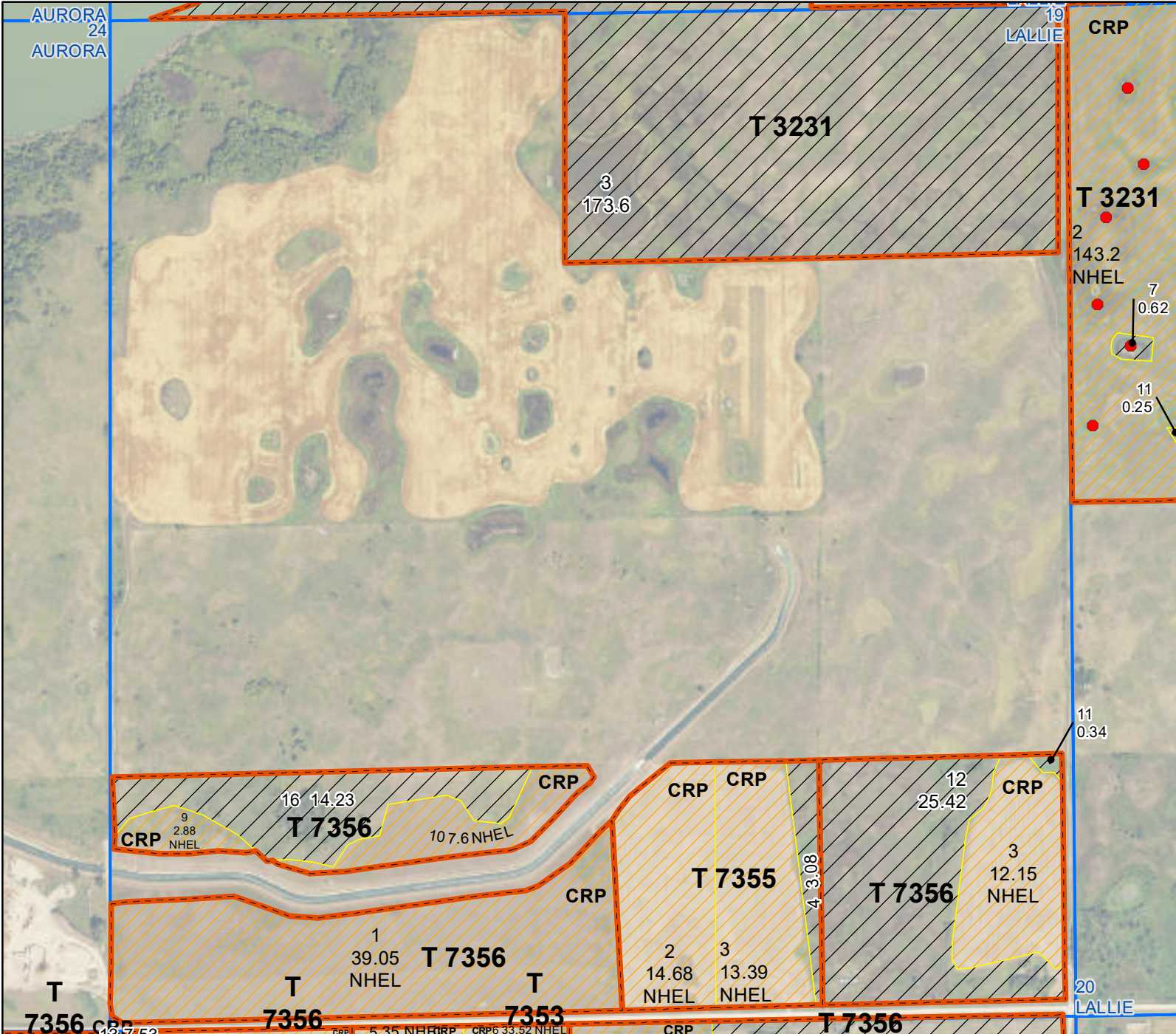

### Farm 5936

**S19 T152N R67W**

Phy Cnty: Benson

**2024 Program Year**

Map Created March 30, 2024

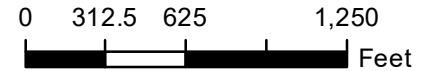

- Unless Otherwise Noted:**
- Barley = Spring for Grain
  - Canola = Spring for Processing
  - Corn = Yellow for Grain
  - Flax = Common for Grain
  - Oats = Spring for Grain
  - Soybeans = Common for Grain
  - Sunflowers = Oil for Grain
  - Wheat = Spring for Grain
  - All fields are non-irrigated
  - Shares are 100% to operator

### Common Land Unit

- Tract Boundary
- Non-Cropland
- Cropland
- CRP
- PLS

### Wetland Determination Identifiers

- Restricted Use
- Limited Restrictions
- Exempt from Conservation Compliance Provisions

United States Department of Agriculture (USDA) Farm Service Agency (FSA) maps are for FSA Program administration only. This map does not represent a legal survey or reflect actual ownership; rather it depicts the information provided directly from the producer and/or National Agricultural Imagery Program (NAIP) imagery. The producer accepts the data 'as is' and assumes all risks associated with its use. USDA-FSA assumes no responsibility for actual or consequential damage incurred as a result of any user's reliance on this data outside FSA Programs. Wetland identifiers do not represent the size, shape, or specific determination of the area. Refer to your original determination (CPA-026 and attached maps) for exact boundaries and determinations or contact USDA Natural Resources Conservation Service (NRCS). **The imagery displayed on this map was collected in calendar year 2023.**

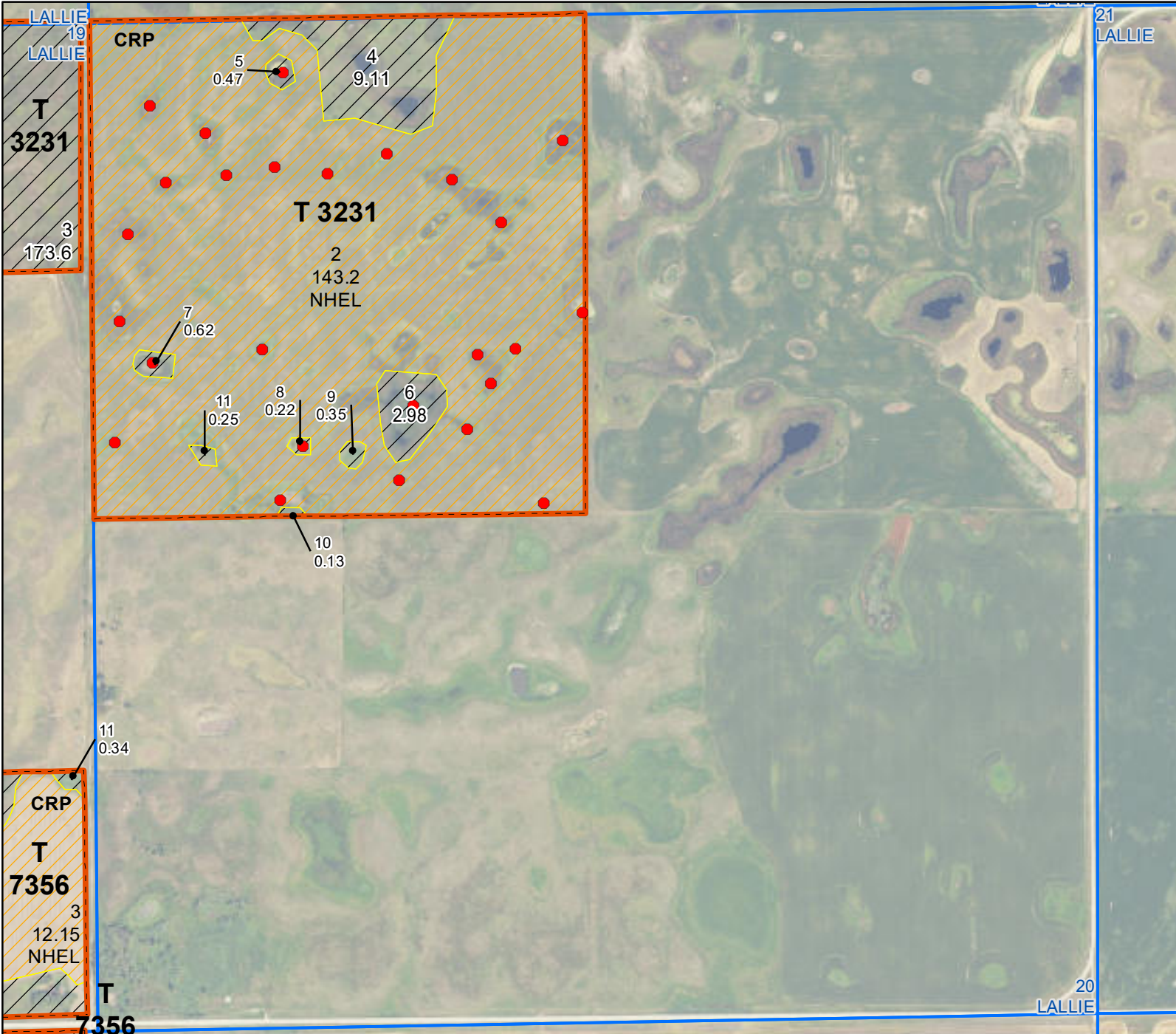

## Farm 5936

S20 T152N R67W

Phy Cnty: Benson

2024 Program Year

Map Created March 30, 2024

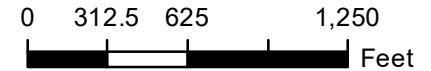
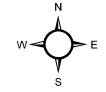

- Unless Otherwise Noted:**
- Barley = Spring for Grain
  - Canola = Spring for Processing
  - Corn = Yellow for Grain
  - Flax = Common for Grain
  - Oats = Spring for Grain
  - Soybeans = Common for Grain
  - Sunflowers = Oil for Grain
  - Wheat = Spring for Grain
  - All fields are non-irrigated
  - Shares are 100% to operator

### Common Land Unit

- Tract Boundary
- Non-Cropland
- Cropland
- CRP
- PLSS

### Wetland Determination Identifiers

- Restricted Use
- Limited Restrictions
- Exempt from Conservation Compliance Provisions

United States Department of Agriculture (USDA) Farm Service Agency (FSA) maps are for FSA Program administration only. This map does not represent a legal survey or reflect actual ownership; rather it depicts the information provided directly from the producer and/or National Agricultural Imagery Program (NAIP) imagery. The producer accepts the data 'as is' and assumes all risks associated with its use. USDA-FSA assumes no responsibility for actual or consequential damage incurred as a result of any user's reliance on this data outside FSA Programs. Wetland identifiers do not represent the size, shape, or specific determination of the area. Refer to your original determination (CPA-026 and attached maps) for exact boundaries and determinations or contact USDA Natural Resources Conservation Service (NRCS). **The imagery displayed on this map was collected in calendar year 2023.**

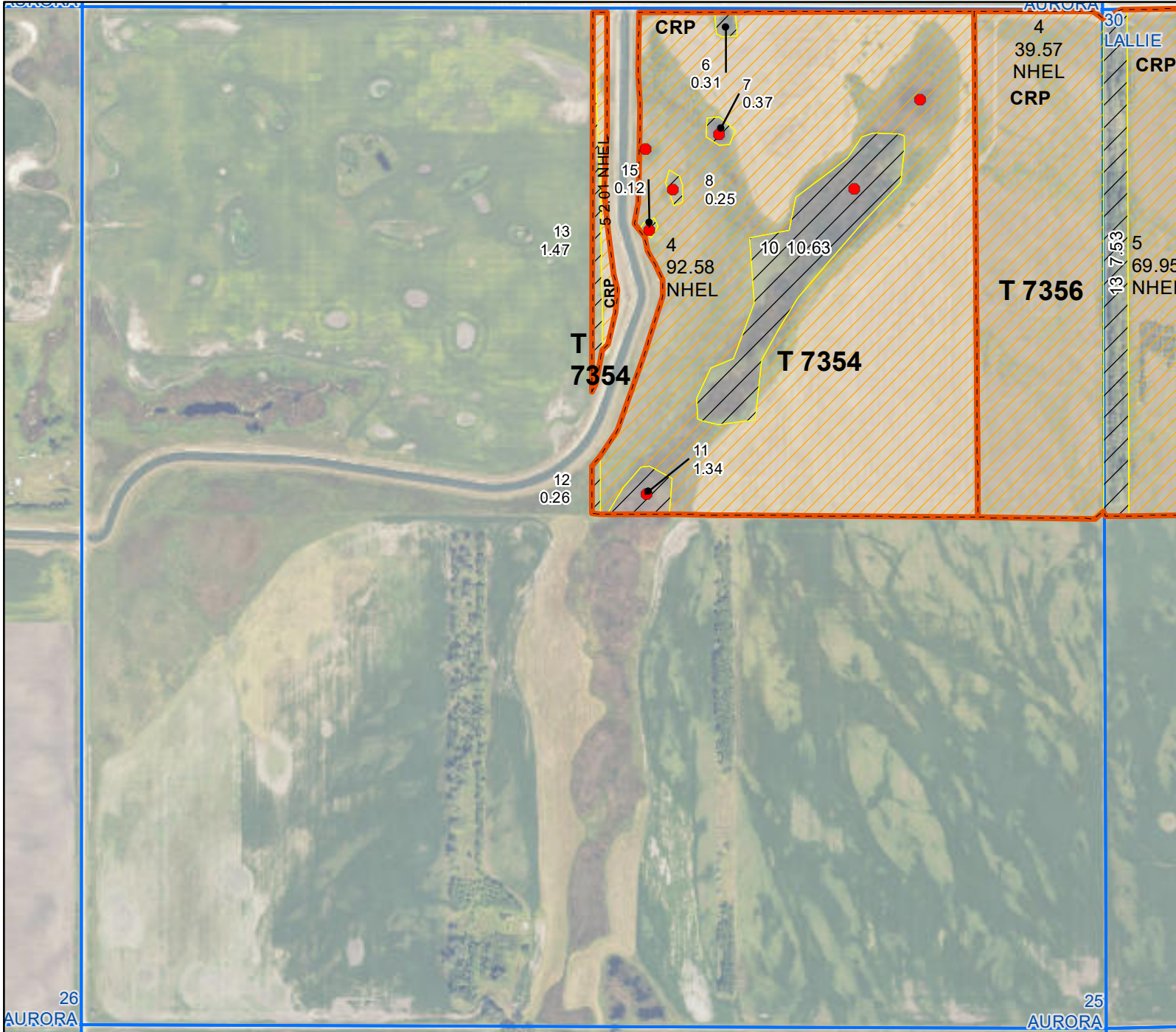

### Farm 5936

**S25 T152N R68W**

Phy Cnty: Benson

**2024 Program Year**

Map Created March 30, 2024

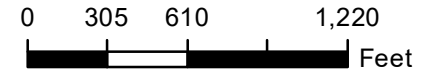
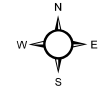

- Unless Otherwise Noted:**
- Barley = Spring for Grain
  - Canola = Spring for Processing
  - Corn = Yellow for Grain
  - Flax = Common for Grain
  - Oats = Spring for Grain
  - Soybeans = Common for Grain
  - Sunflowers = Oil for Grain
  - Wheat = Spring for Grain
  - All fields are non-irrigated
  - Shares are 100% to operator

### Common Land Unit

- Tract Boundary
- Non-Cropland
- Cropland
- CRP
- PLSS

### Wetland Determination Identifiers

- Restricted Use
- Limited Restrictions
- Exempt from Conservation Compliance Provisions

26 AURORA

25 AURORA

United States Department of Agriculture (USDA) Farm Service Agency (FSA) maps are for FSA Program administration only. This map does not represent a legal survey or reflect actual ownership; rather it depicts the information provided directly from the producer and/or National Agricultural Imagery Program (NAIP) imagery. The producer accepts the data 'as is' and assumes all risks associated with its use. USDA-FSA assumes no responsibility for actual or consequential damage incurred as a result of any user's reliance on this data outside FSA Programs. Wetland identifiers do not represent the size, shape, or specific determination of the area. Refer to your original determination (CPA-026 and attached maps) for exact boundaries and determinations or contact USDA Natural Resources Conservation Service (NRCS). **The imagery displayed on this map was collected in calendar year 2023.**

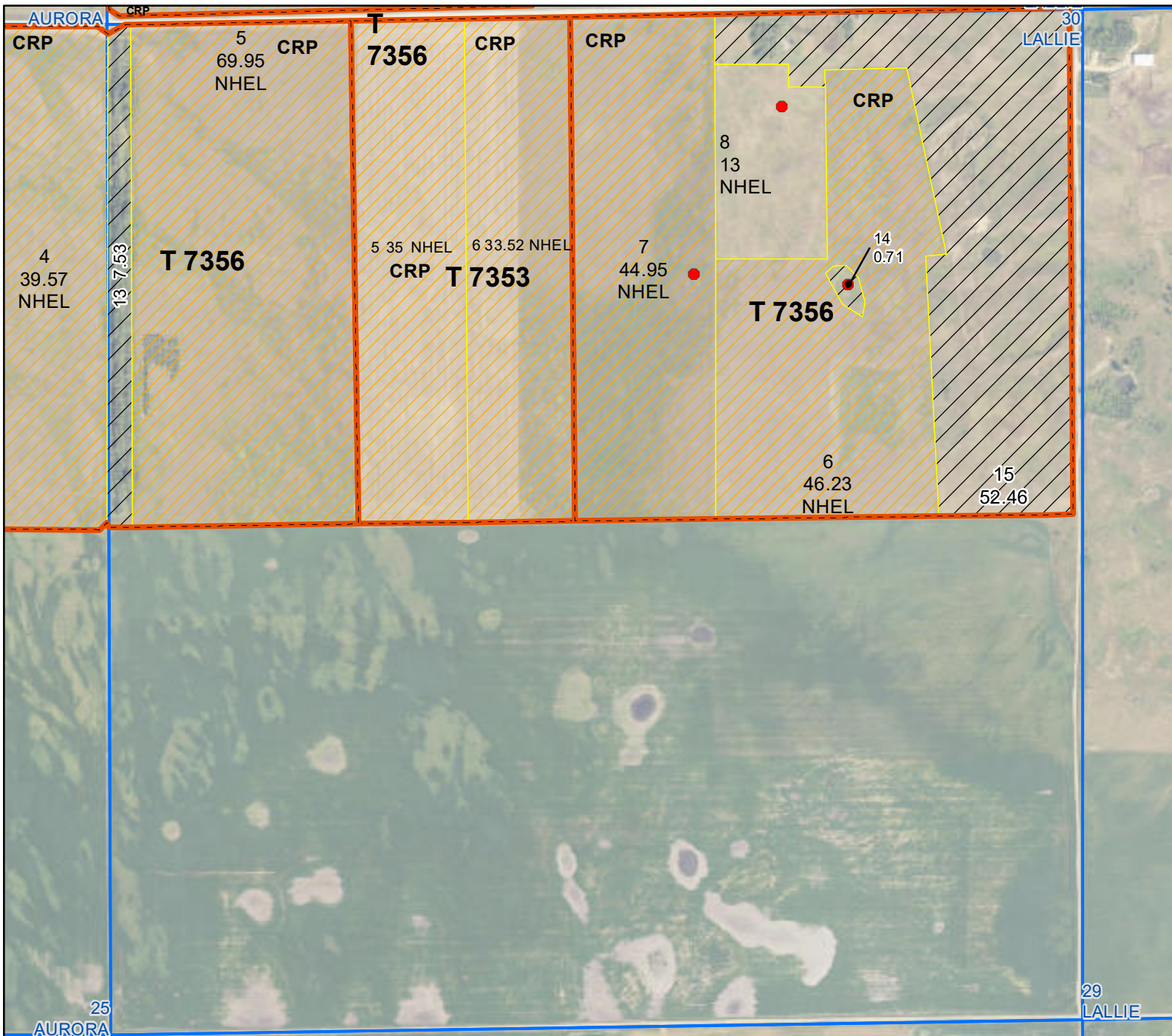

### Farm 5936

**S30 T152N R67W**  
Phy Cnty: Benson

**2024 Program Year**  
Map Created March 30, 2024

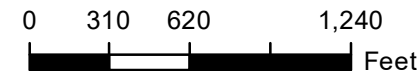

- Unless Otherwise Noted:**
- Barley = Spring for Grain
  - Canola = Spring for Processing
  - Corn = Yellow for Grain
  - Flax = Common for Grain
  - Oats = Spring for Grain
  - Soybeans = Common for Grain
  - Sunflowers = Oil for Grain
  - Wheat = Spring for Grain
  - All fields are non-irrigated
  - Shares are 100% to operator

### Common Land Unit

- Tract Boundary
- Non-Cropland
- Cropland
- CRP
- PLSS

### Wetland Determination Identifiers

- Restricted Use
- Limited Restrictions
- Exempt from Conservation Compliance Provisions

United States Department of Agriculture (USDA) Farm Service Agency (FSA) maps are for FSA Program administration only. This map does not represent a legal survey or reflect actual ownership; rather it depicts the information provided directly from the producer and/or National Agricultural Imagery Program (NAIP) imagery. The producer accepts the data 'as is' and assumes all risks associated with its use. USDA-FSA assumes no responsibility for actual or consequential damage incurred as a result of any user's reliance on this data outside FSA Programs. Wetland identifiers do not represent the size, shape, or specific determination of the area. Refer to your original determination (CPA-026 and attached maps) for exact boundaries and determinations or contact USDA Natural Resources Conservation Service (NRCS). **The imagery displayed on this map was collected in calendar year 2023.**



**Abbreviated 156 Farm Record**

**Operator Name**

**CRP Contract Number(s)** : 10085F, 10086F, 11040C, 11174A, 11175A  
**Recon ID** : None  
**Transferred From** : None  
**ARCPLC G//F Eligibility** : Eligible

**Farm Land Data**

Farmland	Cropland	DCP Cropland	WBP	EWP	WRP	GRP	Sugarcane	Farm Status	Number Of Tracts
933.54	627.29	627.29	0.00	0.00	0.00	0.00	0.0	Active	5
State Conservation	Other Conservation	Effective DCP Cropland	Double Cropped		CRP	MPL	DCP Ag.Rel. Activity	SOD	
0.00	0.00	30.53	0.00		596.76	0.00	0.00	0.00	

**Crop Election Choice**

ARC Individual	ARC County	Price Loss Coverage
None	WHEAT	None

**DCP Crop Data**

Crop Name	Base Acres	CCC-505 CRP Reduction Acres	PLC Yield	HIP
Wheat	30.03	267.10	27	
Oats	0.00	12.90	0	
Barley	0.00	103.10	0	
<b>TOTAL</b>	<b>30.03</b>	<b>383.10</b>		

**NOTES**

**Tract Number : 3231**

**Description** : LOT4;W2SE18;N2NE19;NW 20-152-67  
**FSA Physical Location** : NORTH DAKOTA/BENSON  
**ANSI Physical Location** : NORTH DAKOTA/BENSON  
**BIA Unit Range Number** :  
**HEL Status** : NHEL: No agricultural commodity planted on undetermined fields  
**Wetland Status** : Tract contains a wetland or farmed wetland  
**WL Violations** : None  
**Owners** : MMCS VI LLP, DENNIS WALLACE, KENNETH AND WALBURGA WALLACE TRUST, KATHLEEN EDINGER, DEBRA KUNKEL, BRIAN CHRISTIANSON, SCOTT KUNKEL, TERI CHRISTIANSON  
**Other Producers** :  
**Recon ID** : None

**Tract Land Data**

Farm Land	Cropland	DCP Cropland	WBP	EWP	WRP	GRP	Sugarcane
348.46	160.73	160.73	0.00	0.00	0.00	0.00	0.0

**Abbreviated 156 Farm Record**

**Tract 3231 Continued ...**

State Conservation	Other Conservation	Effective DCP Cropland	Double Cropped	CRP	MPL	DCP Ag. Rel Activity	SOD
0.00	0.00	17.53	0.00	143.20	0.00	0.00	0.00

**DCP Crop Data**

Crop Name	Base Acres	CCC-505 CRP Reduction Acres	PLC Yield
Wheat	17.53	143.20	27
<b>TOTAL</b>	<b>17.53</b>	<b>143.20</b>	

**NOTES**

**Tract Number : 7353**

**Description** : 68.6 CRP ACRES IN E2NW 30-152-67  
**FSA Physical Location** : NORTH DAKOTA/BENSON  
**ANSI Physical Location** : NORTH DAKOTA/BENSON  
**BIA Unit Range Number** :  
**HEL Status** : NHEL: No agricultural commodity planted on undetermined fields  
**Wetland Status** : Tract contains a wetland or farmed wetland  
**WL Violations** : None  
**Owners** : KENNETH AND WALBURGA WALLACE TRUST, MMCS VI LLP, DENNIS WALLACE, KATHLEEN EDINGER, DEBRA KUNKEL, BRIAN CHRISTIANSON, SCOTT KUNKEL, TERI CHRISTIANSON  
**Other Producers** : None  
**Recon ID** : None

**Tract Land Data**

Farm Land	Cropland	DCP Cropland	WBP	EWP	WRP	GRP	Sugarcane
68.52	68.52	68.52	0.00	0.00	0.00	0.00	0.0

State Conservation	Other Conservation	Effective DCP Cropland	Double Cropped	CRP	MPL	DCP Ag. Rel Activity	SOD
0.00	0.00	0.00	0.00	68.52	0.00	0.00	0.00

**DCP Crop Data**

Crop Name	Base Acres	CCC-505 CRP Reduction Acres	PLC Yield
Wheat	0.00	25.10	0
Barley	0.00	12.00	0
<b>TOTAL</b>	<b>0.00</b>	<b>37.10</b>	

**NOTES**

**Abbreviated 156 Farm Record**

**Tract Number** : 7354

**Description** : 104.1 CRP ACRES IN W2NE;W2E2NE-25-152-68

**FSA Physical Location** : NORTH DAKOTA/BENSON

**ANSI Physical Location** : NORTH DAKOTA/BENSON

**BIA Unit Range Number** :

**HEL Status** : NHEL: No agricultural commodity planted on undetermined fields

**Wetland Status** : Tract contains a wetland or farmed wetland

**WL Violations** : None

**Owners** : KENNETH AND WALBURGA WALLACE TRUST, MMCS VI LLP, DENNIS WALLACE, KATHLEEN EDINGER, DEBRA KUNKEL, BRIAN CHRISTIANSON, SCOTT KUNKEL, TERI CHRISTIANSON

**Other Producers** : None

**Recon ID** : None

**Tract Land Data**

Farm Land	Cropland	DCP Cropland	WBP	EWP	WRP	GRP	Sugarcane
109.34	94.59	94.59	0.00	0.00	0.00	0.00	0.0
State Conservation	Other Conservation	Effective DCP Cropland	Double Cropped	CRP	MPL	DCP Ag. Rel Activity	SOD
0.00	0.00	0.00	0.00	94.59	0.00	0.00	0.00

**DCP Crop Data**

Crop Name	Base Acres	CCC-505 CRP Reduction Acres	PLC Yield
Wheat	0.00	38.20	0
Barley	0.00	18.20	0
<b>TOTAL</b>	<b>0.00</b>	<b>56.40</b>	

**NOTES**

**Tract Number** : 7355

**Description** : 28.5 CRP ACRES IN THE SWSE-19-152-67

**FSA Physical Location** : NORTH DAKOTA/BENSON

**ANSI Physical Location** : NORTH DAKOTA/BENSON

**BIA Unit Range Number** :

**HEL Status** : NHEL: No agricultural commodity planted on undetermined fields

**Wetland Status** : Tract contains a wetland or farmed wetland

**WL Violations** : None

**Owners** : DENNIS WALLACE, KENNETH AND WALBURGA WALLACE TRUST, MMCS VI LLP, KATHLEEN EDINGER, DEBRA KUNKEL, BRIAN CHRISTIANSON, SCOTT KUNKEL, TERI CHRISTIANSON

**Other Producers** :

**Recon ID** : None

**Tract Land Data**

Farm Land	Cropland	DCP Cropland	WBP	EWP	WRP	GRP	Sugarcane
31.15	28.07	28.07	0.00	0.00	0.00	0.00	0.0



**Abbreviated 156 Farm Record**

**Tract 7355 Continued ...**

State Conservation	Other Conservation	Effective DCP Cropland	Double Cropped	CRP	MPL	DCP Ag. Rel Activity	SOD
0.00	0.00	0.00	0.00	28.07	0.00	0.00	0.00

**DCP Crop Data**

Crop Name	Base Acres	CCC-505 CRP Reduction Acres	PLC Yield
Wheat	0.00	10.40	0
Barley	0.00	5.00	0
<b>TOTAL</b>	<b>0.00</b>	<b>15.40</b>	

**NOTES**

**Tract Number** : 7356

**Description** : W2NW;NE 30;S2SW;SESE 19-152-67;E2E2NE 25-152-68  
**FSA Physical Location** : NORTH DAKOTA/BENSON  
**ANSI Physical Location** : NORTH DAKOTA/BENSON  
**BIA Unit Range Number** :  
**HEL Status** : NHEL: No agricultural commodity planted on undetermined fields  
**Wetland Status** : Tract contains a wetland or farmed wetland  
**WL Violations** : None  
**Owners** : KENNETH AND WALBURGA WALLACE TRUST, MMCS VI LLP, DENNIS WALLACE, KATHLEEN EDINGER, DEBRA KUNKEL, BRIAN CHRISTIANSON, SCOTT KUNKEL, TERI CHRISTIANSON  
**Other Producers** :  
**Recon ID** : None

**Tract Land Data**

Farm Land	Cropland	DCP Cropland	WBP	EWP	WRP	GRP	Sugarcane
376.07	275.38	275.38	0.00	0.00	0.00	0.00	0.0
State Conservation	Other Conservation	Effective DCP Cropland	Double Cropped	CRP	MPL	DCP Ag. Rel Activity	SOD
0.00	0.00	13.00	0.00	262.38	0.00	0.00	0.00

**DCP Crop Data**

Crop Name	Base Acres	CCC-505 CRP Reduction Acres	PLC Yield
Wheat	12.50	50.20	27
Oats	0.00	12.90	0
Barley	0.00	67.90	0
<b>TOTAL</b>	<b>12.50</b>	<b>131.00</b>	

**NOTES**