

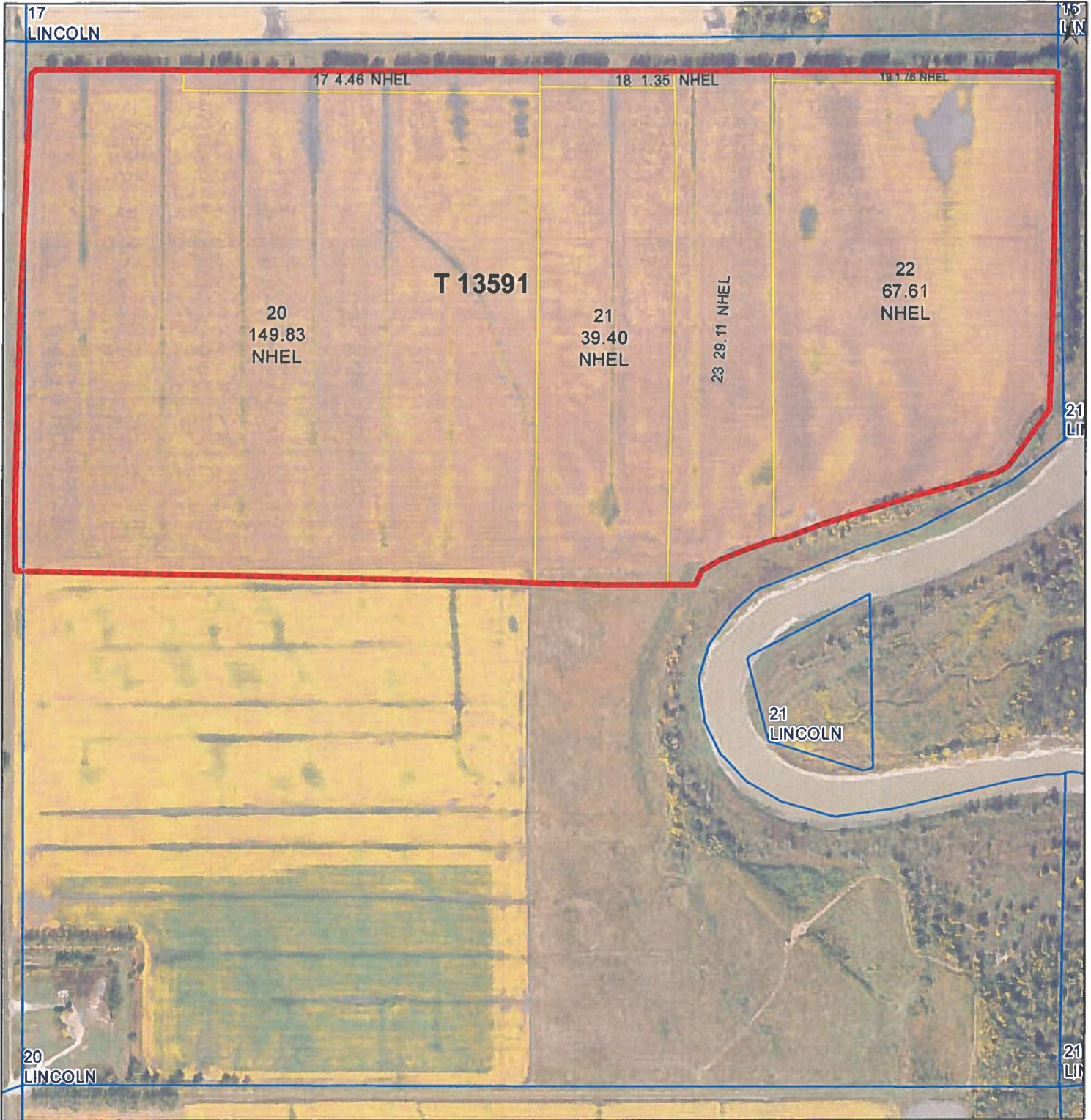

United States  
Department of  
Agriculture

# Pembina County, North Dakota

## Farm 11885



**Common Land Unit**   PLSS

  Cropland

  Tract Boundary

**Wetland Determination Identifiers**

● Restricted Use

▼ Limited Restrictions

■ Exempt from Conservation

■ Compliance Provisions

**Unless Otherwise Noted:**

All crops are for grain

All crops are non-irrigated

Shares are 100% to Operator

**2024 Program Year**

Map Created April 09, 2024

**S20 T160N R50W**

Phy Cnty: Pembina

0 237.5 475 950

Feet

United States Department of Agriculture (USDA) Farm Service Agency (FSA) maps are for FSA Program administration only. This map does not represent a legal survey or reflect actual ownership; rather it depicts the information provided directly from the producer and/or National Agricultural Imagery Program (NAIP) imagery. The producer accepts the data 'as is' and assumes all risks associated with its use. USDA-FSA assumes no responsibility for actual or consequential damage incurred as a result of any user's reliance on this data outside FSA Programs. Wetland identifiers do not represent the size, shape, or specific determination of the area. Refer to your original determination (CPA-026 and attached maps) for exact boundaries and determinations or contact USDA Natural Resources Conservation Service (NRCS). The imagery displayed on this map was collected in calendar year 2023.



United States  
Department of  
Agriculture

# Pembina County, North Dakota

# Farm 10002

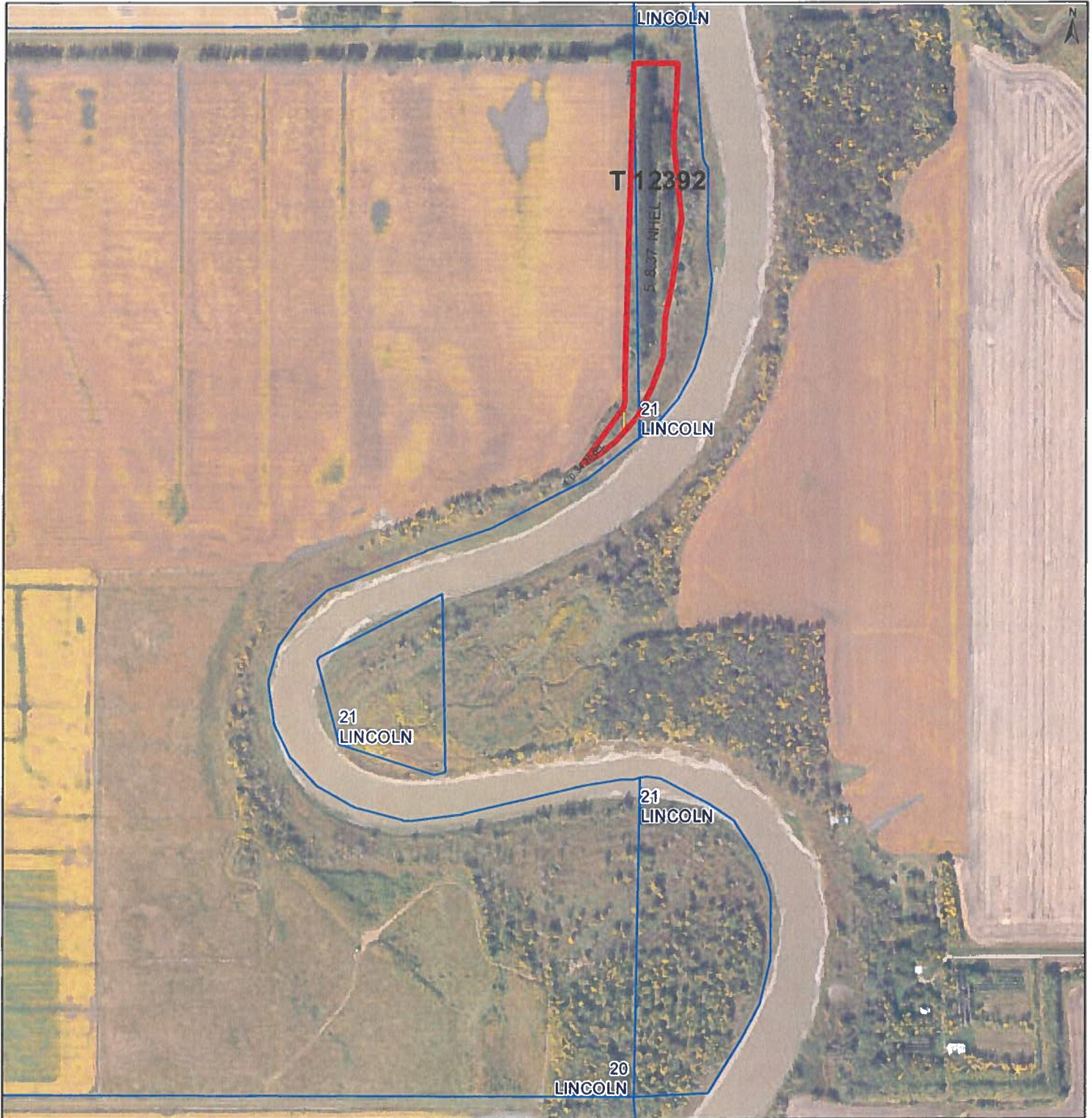

**Common Land Unit** PLSS

Cropland

Tract Boundary

**Wetland Determination Identifiers**

● Restricted Use

▼ Limited Restrictions

■ Exempt from Conservation

■ Compliance Provisions

**Unless Otherwise Noted:**

All crops are for grain

All crops are non-irrigated

Shares are 100% to Operator

**2024 Program Year**

Map Created April 09, 2024

**S21 T160N R50W**

Phy Cnty: Kittson-Pembina



United States Department of Agriculture (USDA) Farm Service Agency (FSA) maps are for FSA Program administration only. This map does not represent a legal survey or reflect actual ownership; rather it depicts the information provided directly from the producer and/or National Agricultural Imagery Program (NAIP) imagery. The producer accepts the data 'as is' and assumes all risks associated with its use. USDA-FSA assumes no responsibility for actual or consequential damage incurred as a result of any user's reliance on this data outside FSA Programs. Wetland identifiers do not represent the size, shape, or specific determination of the area. Refer to your original determination (CPA-026 and attached maps) for exact boundaries and determinations or contact USDA Natural Resources Conservation Service (NRCS). The imagery displayed on this map was collected in calendar year 2023.

NORTH DAKOTA  
PEMBINA  
Form: FSA-156EZ



United States Department of Agriculture  
Farm Service Agency

FARM : 11885  
Prepared : 10/30/24 12:04 PM CST  
Crop Year : 2025

See Page 2 for non-discriminatory Statements.

**Abbreviated 156 Farm Record**

Operator Name :  
CRP Contract Number(s) : None  
Recon ID : 38-067-2021-69  
Transferred From : None  
ARCPLC G/IF Eligibility : Eligible

**Farm Land Data**

Farmland	Cropland	DCP Cropland	WBP	EWP	WRP	GRP	Sugarcane	Farm Status	Number Of Tracts
293.52	293.52	293.52	0.00	0.00	0.00	0.00	0.0	Active	1
State Conservation	Other Conservation	Effective DCP Cropland	Double Cropped		CRP	MPL	DCP Ag.Rel. Activity	SOD	
0.00	0.00	293.52	0.00		0.00	0.00	0.00	0.00	

**Crop Election Choice**

ARC Individual	ARC County	Price Loss Coverage
None	CORN, SOYBN	WHEAT

**DCP Crop Data**

Crop Name	Base Acres	CCC-505 CRP Reduction Acres	PLC Yield	HIP
Wheat	146.62	0.00	60	
Corn	12.55	0.00	147	
Soybeans	101.68	0.00	31	
<b>TOTAL</b>	<b>260.85</b>	<b>0.00</b>		

**NOTES**

Tract Number : **13591**  
 Description : N2 20 160 50  
 FSA Physical Location : NORTH DAKOTA/PEMBINA  
 ANSI Physical Location : NORTH DAKOTA/PEMBINA  
 BIA Unit Range Number :  
 HEL Status : NHEL: No agricultural commodity planted on undetermined fields  
 Wetland Status : Tract does not contain a wetland  
 WL Violations : None  
 Owners :  
 Other Producers :  
 Recon ID : 38-067-2021-67

**Tract Land Data**

Farm Land	Cropland	DCP Cropland	WBP	EWP	WRP	GRP	Sugarcane
293.52	293.52	293.52	0.00	0.00	0.00	0.00	0.0

NORTH DAKOTA  
PEMBINA  
Form: FSA-156EZ



United States Department of Agriculture  
Farm Service Agency

Abbreviated 156 Farm Record

FARM : 11885

Prepared : 10/30/24 12:04 PM CST

Crop Year : 2025

Tract 13591 Continued ...

State Conservation	Other Conservation	Effective DCP Cropland	Double Cropped	CRP	MPL	DCP Ag. Rel Activity	SOD
0.00	0.00	293.52	0.00	0.00	0.00	0.00	0.00

DCP Crop Data

Crop Name	Base Acres	CCC-505 CRP Reduction Acres	PLC Yield
Wheat	146.62	0.00	60
Corn	12.55	0.00	147
Soybeans	101.68	0.00	31
<b>TOTAL</b>	<b>260.85</b>	<b>0.00</b>	

NOTES

--

*In accordance with Federal civil rights law and U.S. Department of Agriculture (USDA) civil rights regulations and policies, the USDA, its Agencies, offices, and employees, and institutions participating in or administering USDA programs are prohibited from discriminating based on race, color, national origin, religion, sex, gender identity (including gender expression), sexual orientation, disability, age, marital status, family/parental status, income derived from a public assistance program, political beliefs, or reprisal or retaliation for prior civil rights activity, in any program or activity conducted or funded by USDA (not all bases apply to all programs). Remedies and complaint filing deadlines vary by program or incident.*

*Persons with disabilities who require alternative means of communication for program information (e.g., Braille, large print, audiotape, American Sign Language, etc.) should contact the responsible Agency or USDA's TARGET Center at (202) 720-2600 (voice and TTY) or contact USDA through the Federal Relay Service at (800) 877-8339. Additionally, program information may be made available in languages other than English.*

*To file a program discrimination complaint, complete the USDA Program Discrimination Complaint Form, AD-3027, found online at [http://www.ascr.usda.gov/complaint\\_filing\\_cust.html](http://www.ascr.usda.gov/complaint_filing_cust.html) and at any USDA office or write a letter addressed to USDA and provide in the letter all of the information requested in the form. To request a copy of the complaint form, call (866) 632-9992. Submit your completed form or letter to USDA by: (1) mail: U.S. Department of Agriculture Office of the Assistant Secretary for Civil Rights 1400 Independence Avenue, SW Washington, D.C. 20250-9410; (2) fax: (202) 690-7442; or (3) e-mail: [program.intake@usda.gov](mailto:program.intake@usda.gov). USDA is an equal opportunity provider, employer, and lender.*

NORTH DAKOTA  
PEMBINA  
Form: FSA-156EZ



United States Department of Agriculture  
Farm Service Agency

FARM : 10002  
Prepared : 10/30/24 12:02 PM CST  
Crop Year : 2025

See Page 2 for non-discriminatory Statements.

**Abbreviated 156 Farm Record**

Operator Name :  
CRP Contract Number(s) : None  
Recon ID : None  
Transferred From : None  
ARCPLC G//F Eligibility : Eligible

**Farm Land Data**

Farmland	Cropland	DCP Cropland	WBP	EWP	WRP	GRP	Sugarcane	Farm Status	Number Of Tracts
8.71	8.71	8.71	0.00	0.00	8.71	0.00	0.0	Active	1
State Conservation	Other Conservation	Effective DCP Cropland	Double Cropped		CRP	MPL	DCP Ag.Rel. Activity	SOD	
0.00	0.00	0.00	0.00		0.00	0.00	0.00	0.00	

**Crop Election Choice**

ARC Individual	ARC County	Price Loss Coverage
None	None	None

**DCP Crop Data**

Crop Name	Base Acres	CCC-505 CRP Reduction Acres	PLC Yield	HIP
-----------	------------	-----------------------------	-----------	-----

**NOTES**

--

Tract Number : 12392  
Description : Pt. E2E2NE 20 160 50  
FSA Physical Location : NORTH DAKOTA/PEMBINA  
ANSI Physical Location : NORTH DAKOTA/PEMBINA  
BIA Unit Range Number :  
HEL Status : NHEL: No agricultural commodity planted on undetermined fields  
Wetland Status : Tract does not contain a wetland  
WL Violations : None  
Owners :  
Other Producers :  
Recon ID : None

**Tract Land Data**

Farm Land	Cropland	DCP Cropland	WBP	EWP	WRP	GRP	Sugarcane
8.71	8.71	8.71	0.00	0.00	8.71	0.00	0.0
State Conservation	Other Conservation	Effective DCP Cropland	Double Cropped	CRP	MPL	DCP Ag. Rel Activity	SOD
0.00	0.00	0.00	0.00	0.00	0.00	0.00	0.00