

## Land Use Map

Client(s):   
Location: 17-152-70  
Benson County, North Dakota  
Approximate Acres: 89.00

Assisted By: TAYLOR UPHOFF  
USDA-NRCS  
MINNEWAUKAN SERVICE CENTER  
NORTH CENTRAL SOIL CONSERVATION DISTRICT

Land Units: Tract 1844, Fields 10,26,28,9

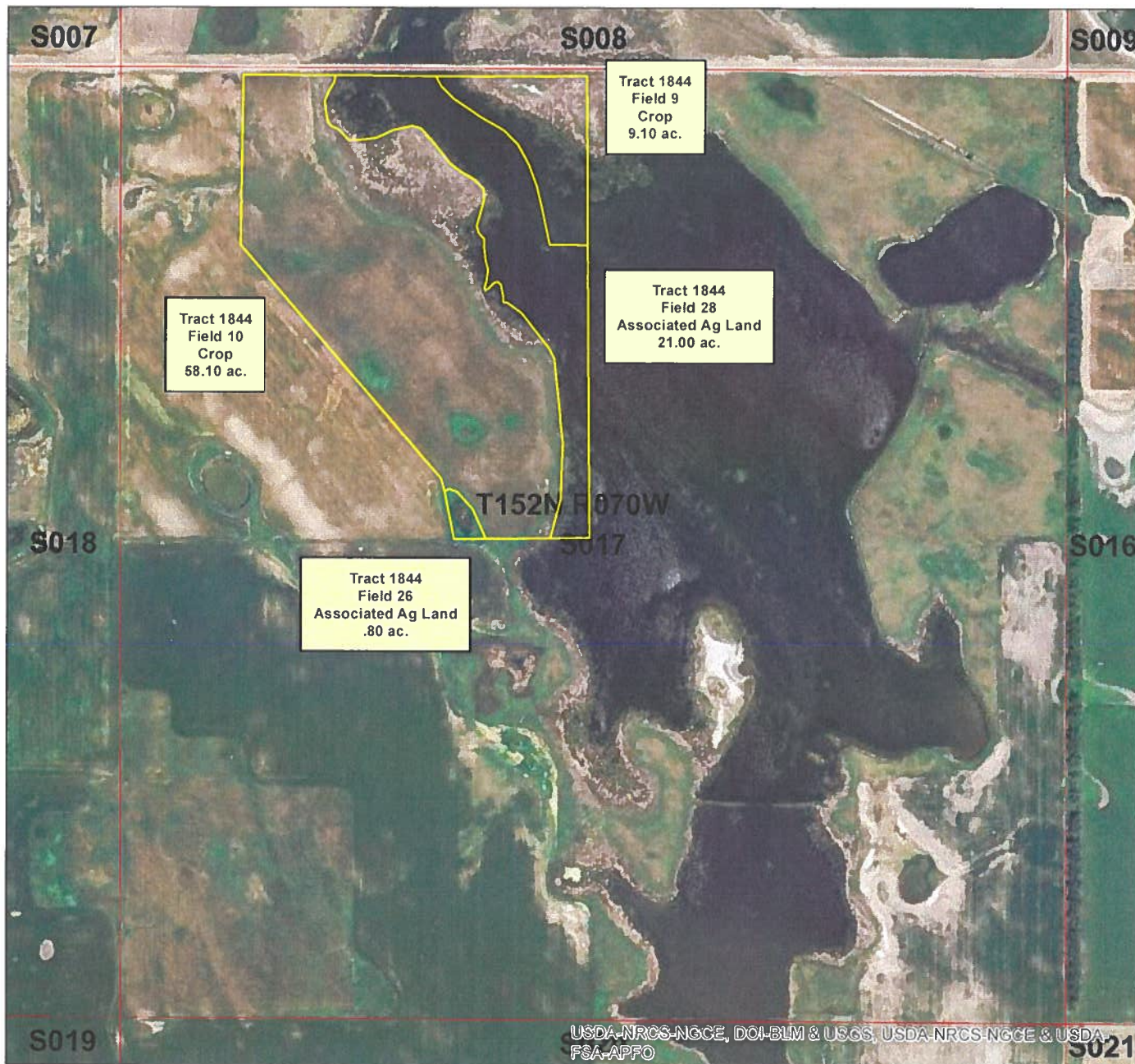

0 833 Feet

Practice Schedule  
PLUs

Prepared with assistance from USDA-Natural Resources Conservation Service





## Wetland / Flooded Map

Client(s): [REDACTED]  
 Location: 17-152-70  
 Benson County, North Dakota  
 Approximate Acres: 89.00

Assisted By: TAYLOR UPHOFF  
 USDA-NRCS  
 MINNEWAUKAN SERVICE CENTER  
 NORTH CENTRAL SOIL CONSERVATION DISTRICT

Land Units: Tract 1844, Fields 10,26,28,9

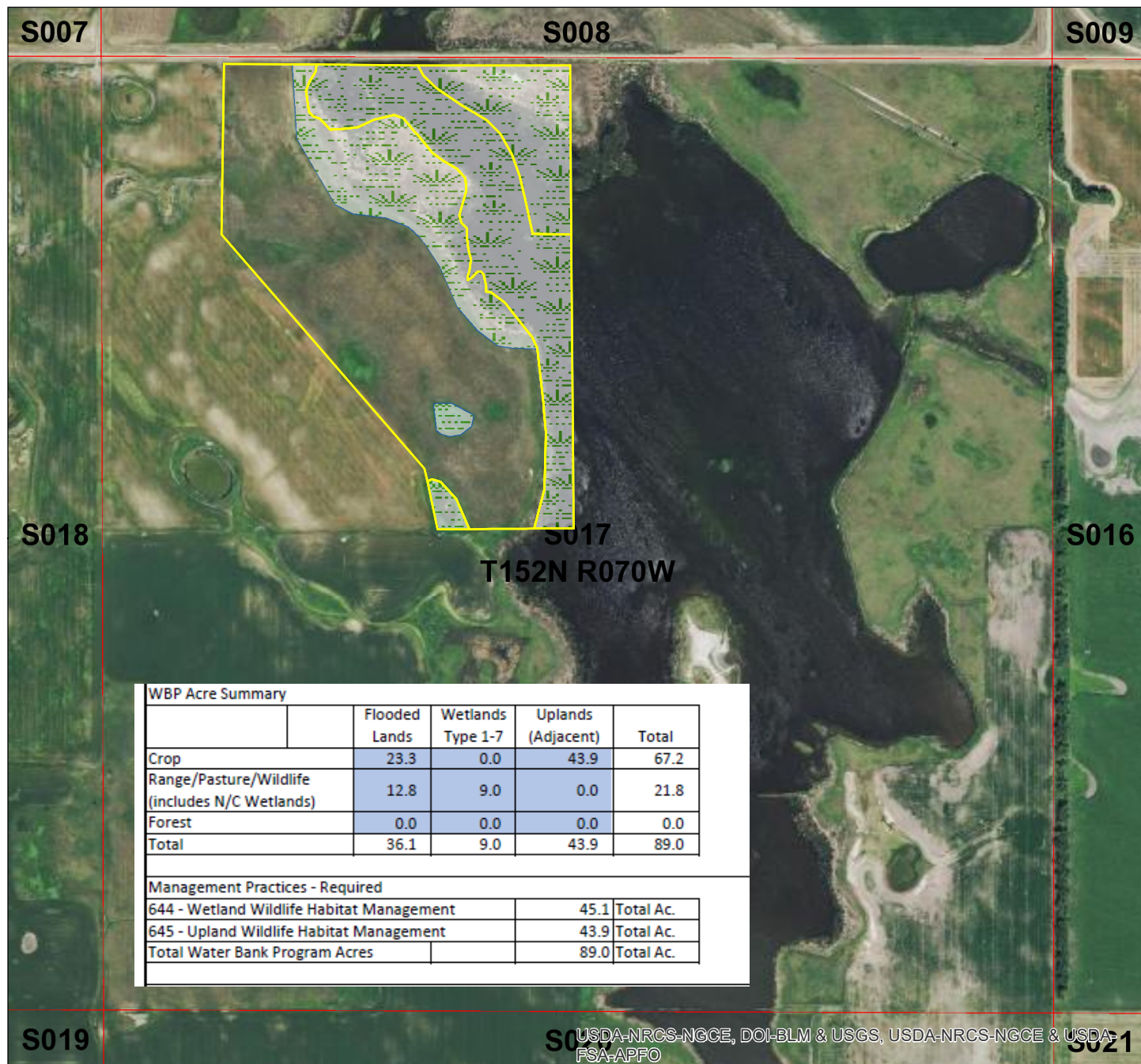

USDA-NRCS-NGCE, DOI-BLM & USGS, USDA-NRCS-NGCE & USDA-FSA-APFO

Prepared with assistance from USDA-Natural Resources Conservation Service

0 833 Feet

Practice Schedule PLU

Conservation Practice Polygons

Wetland Wildlife Habitat Management (644)

