



Common Land Unit PLSS

- Non-Cropland
- Tract Boundary

Wetland Determination Identifiers

- Restricted Use
- ▼ Limited Restrictions
- Exempt from Conservation
- Compliance Provisions

Unless Otherwise Noted:

- | | |
|--------------------------------|------------------------------|
| Barley = Spring for Grain | Soybeans = Common for Grain |
| Canola = Spring for Processing | Sunflowers = Oil for Grain |
| Corn = Yellow for Grain | Wheat = Spring for Grain |
| Flax = Common for Grain | All fields are non-irrigated |
| Oats = Spring for Grain | Shares are 100% to operator |

2025 Program Year
2023 Imagery

S16 T149N R84W
Phy Cnty: McLean

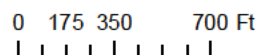

United States Department of Agriculture (USDA) Farm Service Agency (FSA) maps are for FSA Program administration only. This map does not represent a legal survey or reflect actual ownership; rather it depicts the information provided directly from the producer and/or National Agricultural Imagery Program (NAIP) imagery. The producer accepts the data 'as is' and assumes all risks associated with its use. USDA-FSA assumes no responsibility for actual or consequential damage incurred as a result of any user's reliance on this data outside FSA Programs. Wetland identifiers do not represent the size, shape, or specific determination of the area. Refer to your original determination (CPA-026 and attached maps) for exact boundaries and determinations or contact USDA Natural Resources Conservation Service (NRCS).

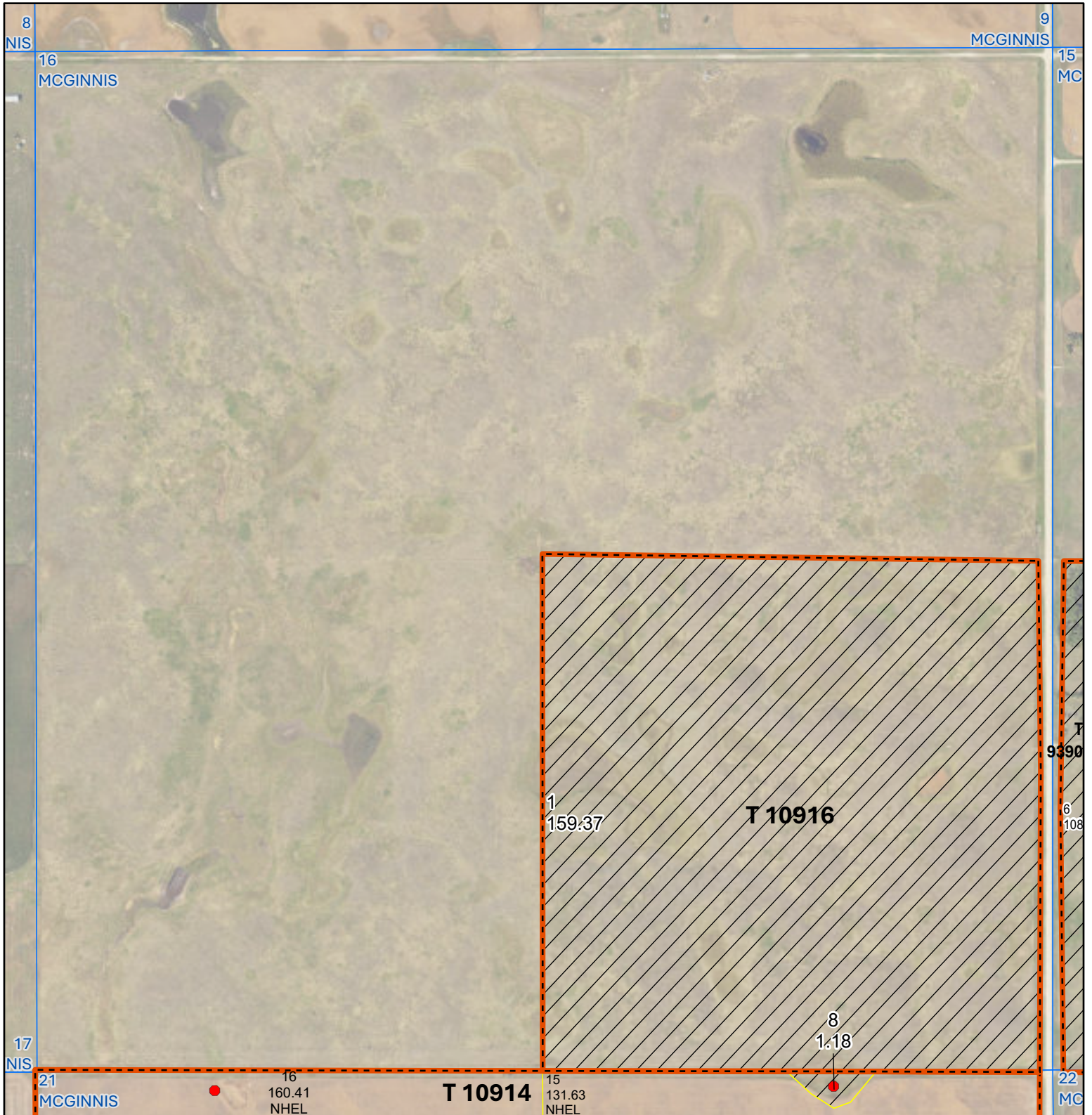

- Tract Boundary
- PLSS
- Noncropland
- Cropland

- Wetland Determination Identifiers**
- Restricted Use
 - ▼ Limited Restrictions
 - Exempt from Conservation
 - Compliance Provisions

- Unless Otherwise Noted:**
- Barley = Spring for Grain
 - Canola = Spring for Processing
 - Corn = Yellow for Grain
 - Flax = Common for Grain
 - Oats = Spring for Grain
 - Soybeans = Common for Grain
 - Sunflowers = Oil for Grain
 - Wheat = Spring for Grain
 - All fields are non-irrigated
 - Shares are 100% to operator

2025 Program Year
Phy. County: McLean
2023 imagery

S16 T149N R84W

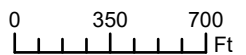

United States Department of Agriculture (USDA) Farm Service Agency (FSA) maps are for FSA Program administration only. This map does not represent a legal survey or reflect actual ownership; rather it depicts the information provided directly from the producer and/or National Agricultural Imagery Program (NAIP) imagery. The producer accepts the data 'as is' and assumes all risks associated with its use. USDA-FSA assumes no responsibility for actual or consequential damage incurred as a result of any user's reliance on this data outside FSA Programs. Wetland identifiers do not represent the size, shape, or specific determination of the area. Refer to your original determination (CPA-026 and attached maps) for exact boundaries and determinations or contact USDA Natural Resources Conservation Service (NRCS). USDA is an equal opportunity provider, employer, and lender.

Map Created 05/01/2025



- Tract Boundary
- Noncropland
- PLSS
- Cropland

Wetland Determination Identifiers

- Restricted Use
- ▼ Limited Restrictions
- Exempt from Conservation
- Compliance Provisions

Unless Otherwise Noted:

- | | |
|--------------------------------|------------------------------|
| Barley = Spring for Grain | Soybeans = Common for Grain |
| Canola = Spring for Processing | Sunflowers = Oil for Grain |
| Corn = Yellow for Grain | Wheat = Spring for Grain |
| Flax = Common for Grain | All fields are non-irrigated |
| Oats = Spring for Grain | Shares are 100% to operator |

2025 Program Year
Phy. County: McLean
2023 imagery

S15 T149N R84W

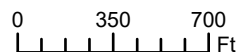

United States Department of Agriculture (USDA) Farm Service Agency (FSA) maps are for FSA Program administration only. This map does not represent a legal survey or reflect actual ownership; rather it depicts the information provided directly from the producer and/or National Agricultural Imagery Program (NAIP) imagery. The producer accepts the data 'as is' and assumes all risks associated with its use. USDA-FSA assumes no responsibility for actual or consequential damage incurred as a result of any user's reliance on this data outside FSA Programs. Wetland identifiers do not represent the size, shape, or specific determination of the area. Refer to your original determination (CPA-026 and attached maps) for exact boundaries and determinations or contact USDA Natural Resources Conservation Service (NRCS). USDA is an equal opportunity provider, employer, and lender.

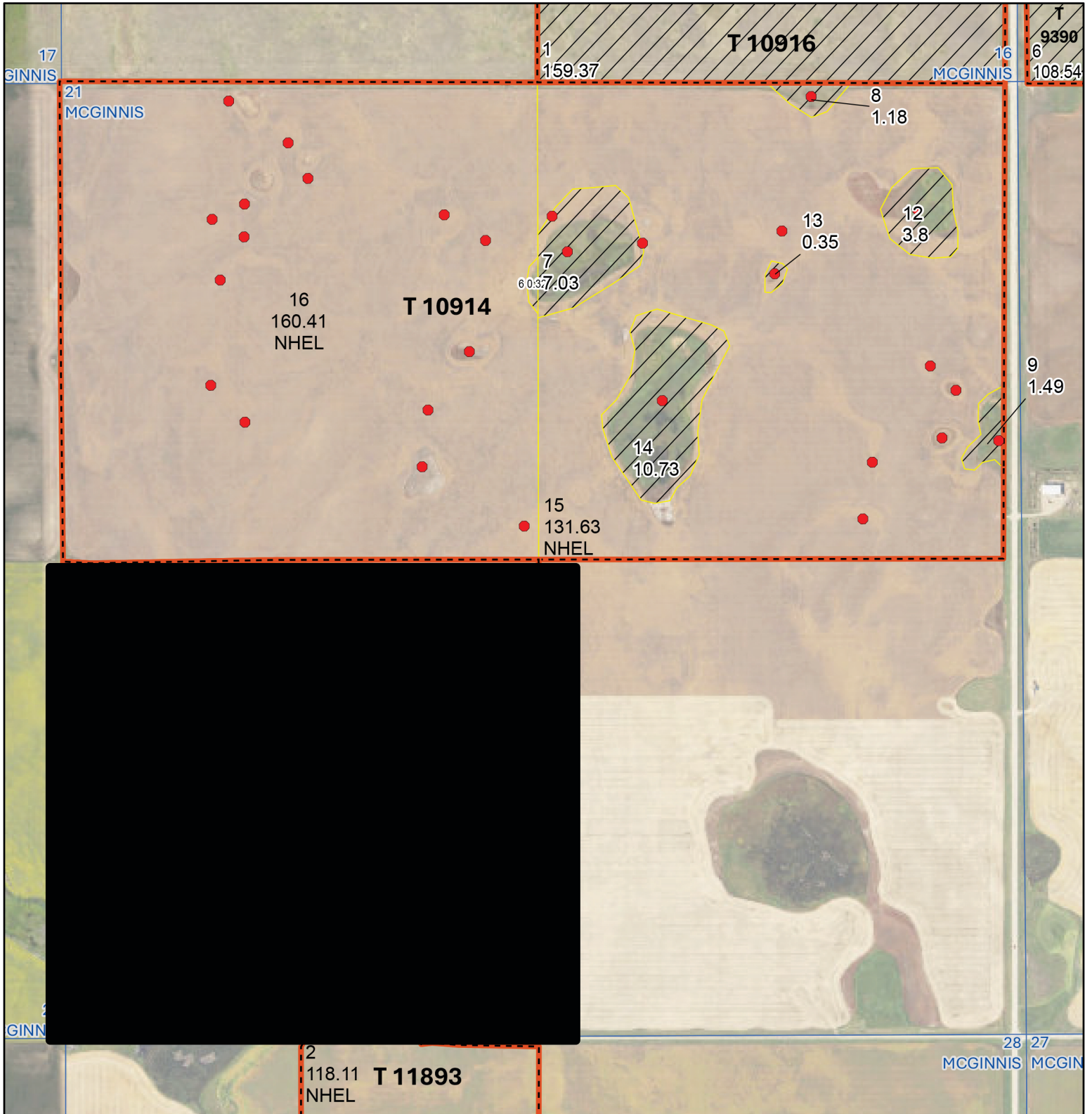

Tract Boundary **Noncropland**
PLSS **Cropland**

Wetland Determination Identifiers
 ● Restricted Use
 ▼ Limited Restrictions
 ■ Exempt from Conservation
 ■ Compliance Provisions

Unless Otherwise Noted:

Barley = Spring for Grain
 Canola = Spring for Processing
 Corn = Yellow for Grain
 Flax = Common for Grain
 Oats = Spring for Grain
 Soybeans = Common for Grain
 Sunflowers = Oil for Grain
 Wheat = Spring for Grain
 All fields are non-irrigated
 Shares are 100% to operator

2025 Program Year
 Phy. County: McLean
 2023 imagery

S21 T149N R84W

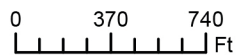

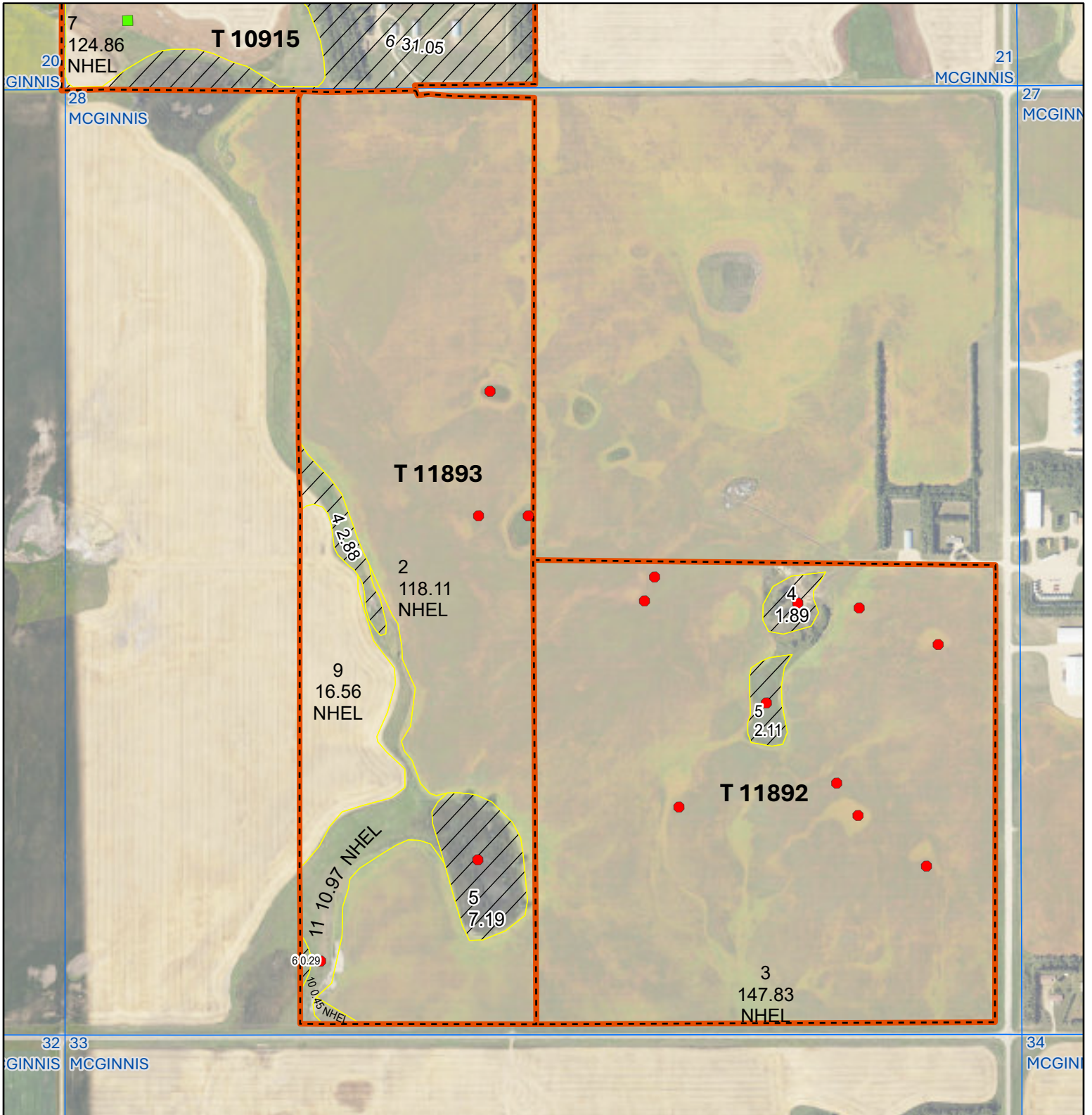

Tract Boundary Noncropland
 PLSS Cropland

Wetland Determination Identifiers
 Restricted Use
 Limited Restrictions
 Exempt from Conservation
 Compliance Provisions

Unless Otherwise Noted:
 Barley = Spring for Grain Soybeans = Common for Grain
 Canola = Spring for Processing Sunflowers = Oil for Grain
 Corn = Yellow for Grain Wheat = Spring for Grain
 Flax = Common for Grain All fields are non-irrigated
 Oats = Spring for Grain Shares are 100% to operator

2025 Program Year
 Phy. County: McLean
 2023 imagery

S28 T149N R84W

0 370 740
 Ft

United States Department of Agriculture (USDA) Farm Service Agency (FSA) maps are for FSA Program administration only. This map does not represent a legal survey or reflect actual ownership; rather it depicts the information provided directly from the producer and/or National Agricultural Imagery Program (NAIP) imagery. The producer accepts the data 'as is' and assumes all risks associated with its use. USDA-FSA assumes no responsibility for actual or consequential damage incurred as a result of any user's reliance on this data outside FSA Programs. Wetland identifiers do not represent the size, shape, or specific determination of the area. Refer to your original determination (CPA-026 and attached maps) for exact boundaries and determinations or contact USDA Natural Resources Conservation Service (NRCS). USDA is an equal opportunity provider, employer, and lender.

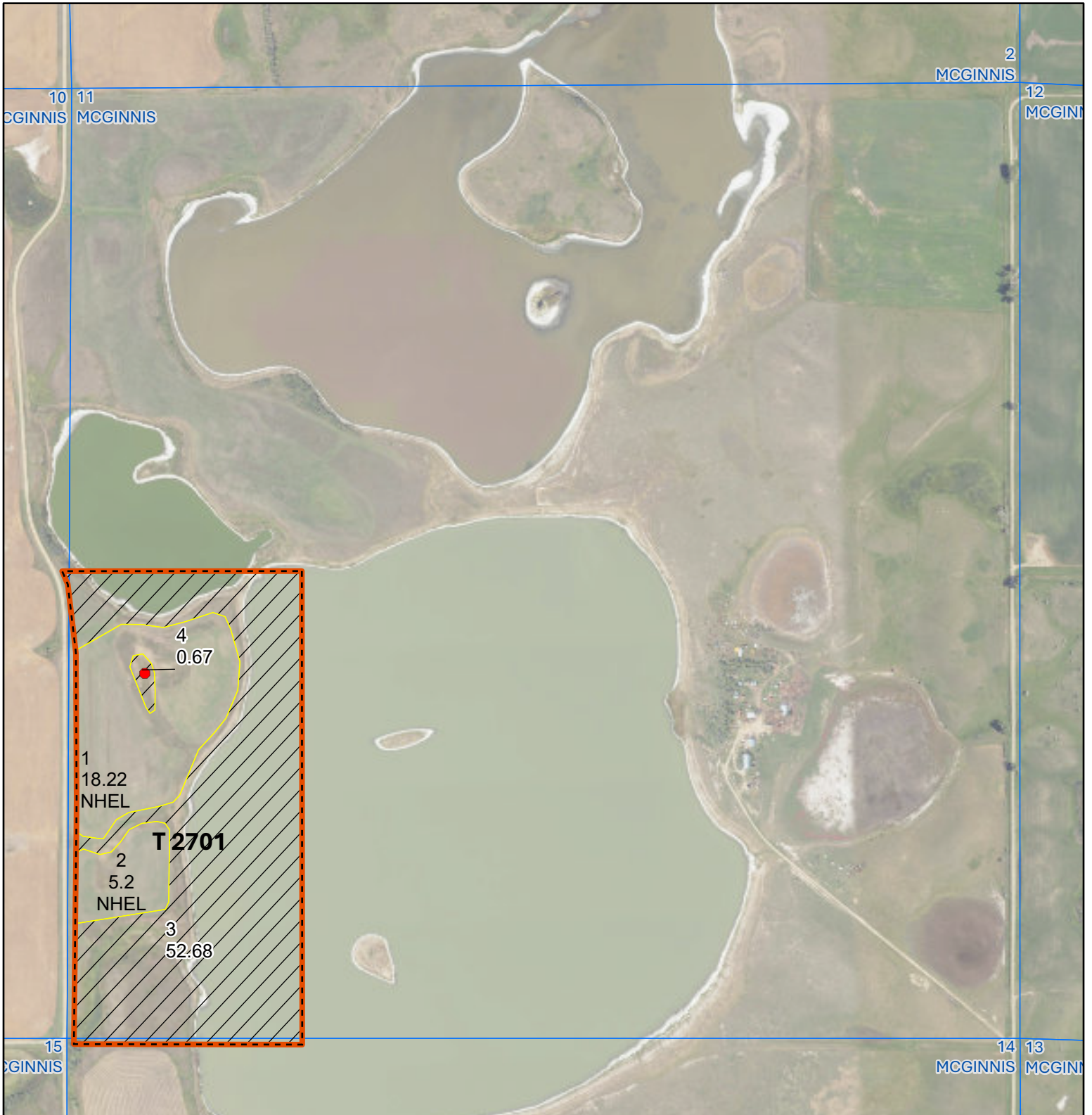

- Tract Boundary
- Noncropland
- PLSS
- Cropland

Wetland Determination Identifiers

- Restricted Use
- ▼ Limited Restrictions
- Exempt from Conservation
- Compliance Provisions

Unless Otherwise Noted:

- Barley = Spring for Grain
- Canola = Spring for Processing
- Corn = Yellow for Grain
- Flax = Common for Grain
- Oats = Spring for Grain
- Soybeans = Common for Grain
- Sunflowers = Oil for Grain
- Wheat = Spring for Grain
- All fields are non-irrigated
- Shares are 100% to operator

2025 Program Year
Phy. County: McLean
2023 imagery

S11 T149N R84W

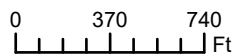

United States Department of Agriculture (USDA) Farm Service Agency (FSA) maps are for FSA Program administration only. This map does not represent a legal survey or reflect actual ownership; rather it depicts the information provided directly from the producer and/or National Agricultural Imagery Program (NAIP) imagery. The producer accepts the data 'as is' and assumes all risks associated with its use. USDA-FSA assumes no responsibility for actual or consequential damage incurred as a result of any user's reliance on this data outside FSA Programs. Wetland identifiers do not represent the size, shape, or specific determination of the area. Refer to your original determination (CPA-026 and attached maps) for exact boundaries and determinations or contact USDA Natural Resources Conservation Service (NRCS). USDA is an equal opportunity provider, employer, and lender.

Abbreviated 156 Farm Record

Tract Number : 9390

Description : S2 15 149 84
FSA Physical Location : NORTH DAKOTA/MCLEAN
ANSI Physical Location : NORTH DAKOTA/MCLEAN
BIA Unit Range Number :
CRP Contract Number(s) : None
HEL Status : HEL field on tract.Conservation system being actively applied
Wetland Status : Tract contains a wetland or farmed wetland
WL Violations : None
Owners
Other Producers
Recon ID : None

Tract Land Data

Farm Land	Cropland	DCP Cropland	WBP	EWP	WRP	GRP	Sugarcane
316.21	193.58	193.58	0.00	0.00	0.00	0.00	0.0
State Conservation	Other Conservation	Effective DCP Cropland	Double Cropped	CRP	MPL	DCP Ag. Rel Activity	SOD
0.00	0.00	193.58	0.00	0.00	0.00	0.00	2.81

DCP Crop Data

Crop Name	Base Acres	CCC-505 CRP Reduction Acres	PLC Yield
Wheat	111.50	0.00	52
Barley	33.40	0.00	56
Canola	39.00	0.00	1516
TOTAL	183.90	0.00	

NOTES

Abbreviated 156 Farm Record

Tract Number : 10914

Description : N2 21 149 84
FSA Physical Location : NORTH DAKOTA/MCLEAN
ANSI Physical Location : NORTH DAKOTA/MCLEAN
BIA Unit Range Number :
CRP Contract Number(s) : None
HEL Status : NHEL: No agricultural commodity planted on undetermined fields
Wetland Status : Tract contains a wetland or farmed wetland
WL Violations : None
Owners
Other Producers
Recon ID : None

Tract Land Data

Farm Land	Cropland	DCP Cropland	WBP	EWP	WRP	GRP	Sugarcane
316.93	292.38	292.38	0.00	0.00	0.00	0.00	0.0
State Conservation	Other Conservation	Effective DCP Cropland	Double Cropped	CRP	MPL	DCP Ag. Rel Activity	SOD
0.00	0.00	292.38	0.00	0.00	0.00	0.00	0.00

DCP Crop Data

Crop Name	Base Acres	CCC-505 CRP Reduction Acres	PLC Yield
Wheat	169.80	0.00	52
Barley	50.80	0.00	56
Canola	59.50	0.00	1516
TOTAL	280.10	0.00	

NOTES

Abbreviated 156 Farm Record

Tract Number : 11893

Description : E2NW, E2SW 28 149 84

FSA Physical Location : NORTH DAKOTA/MCLEAN

ANSI Physical Location : NORTH DAKOTA/MCLEAN

BIA Unit Range Number :

CRP Contract Number(s) : None

HEL Status : NHEL: No agricultural commodity planted on undetermined fields

Wetland Status : Tract contains a wetland or farmed wetland

WL Violations : None

Owners

Other Producers

Recon ID : None

Tract Land Data

Farm Land	Cropland	DCP Cropland	WBP	EWP	WRP	GRP	Sugarcane
156.45	146.09	146.09	0.00	0.00	0.00	0.00	0.0
State Conservation	Other Conservation	Effective DCP Cropland	Double Cropped	CRP	MPL	DCP Ag. Rel Activity	SOD
0.00	0.00	146.09	0.00	0.00	0.00	0.00	0.00

DCP Crop Data

Crop Name	Base Acres	CCC-505 CRP Reduction Acres	PLC Yield
Wheat	85.90	0.00	52
Barley	25.60	0.00	56
Canola	30.10	0.00	1516
TOTAL	141.60	0.00	

NOTES

In accordance with Federal civil rights law and U.S. Department of Agriculture (USDA) civil rights regulations and policies, the USDA, its Agencies, offices, and employees, and institutions participating in or administering USDA programs are prohibited from discriminating based on race, color, national origin, religion, sex, disability, age, marital status, family/parental status, income derived from a public assistance program, political beliefs, or reprisal or retaliation for prior civil rights activity, in any program or activity conducted or funded by USDA (not all bases apply to all programs). Remedies and complaint filing deadlines vary by program or incident.

Persons with disabilities who require alternative means of communication for program information (e.g., Braille, large print, audiotope, American Sign Language, etc.) should contact the State or Local Agency that administers the program or contact USDA through the Telecommunications Relay Service at 711 (voice and TTY). Additionally, program information may be made available in languages other than English.

To file a program discrimination complaint, complete the USDA Program Discrimination Complaint Form, AD-3027, found online at [How to File a Program Discrimination Complaint](#) and at any USDA office or write a letter addressed to USDA and provide in the letter all of the information requested in the form. To request a copy of the complaint form, call (866) 632-9992. Submit your completed form or letter to USDA by: (1) Mail: U.S. Department of Agriculture Office of the Assistant Secretary for Civil Rights, 1400 Independence Avenue, SW Washington, D.C. 20250-9410; (2) Fax: (202) 690-7442; or (3) Email: program.intake@usda.gov. USDA is an equal opportunity provider, employer, and lender.

Abbreviated 156 Farm Record

Tract Number : 11892

Description : SE 28 149 84
FSA Physical Location : NORTH DAKOTA/MCLEAN
ANSI Physical Location : NORTH DAKOTA/MCLEAN
BIA Unit Range Number :
CRP Contract Number(s) : None
HEL Status : NHEL: No agricultural commodity planted on undetermined fields
Wetland Status : Tract contains a wetland or farmed wetland
WL Violations : None
Owners
Other Producers
Recon ID : None

Tract Land Data

Farm Land	Cropland	DCP Cropland	WBP	EWP	WRP	GRP	Sugarcane
151.83	147.83	147.83	0.00	0.00	0.00	0.00	0.0
State Conservation	Other Conservation	Effective DCP Cropland	Double Cropped	CRP	MPL	DCP Ag. Rel Activity	SOD
0.00	0.00	147.83	0.00	0.00	0.00	0.00	0.00

DCP Crop Data

Crop Name	Base Acres	CCC-505 CRP Reduction Acres	PLC Yield
Wheat	86.50	0.00	52
Barley	25.80	0.00	56
Canola	30.30	0.00	1516
TOTAL	142.60	0.00	



Abbreviated 156 Farm Record

Tract Number : 2701

Description : W2SW 11 149 84
FSA Physical Location : NORTH DAKOTA/MCLEAN
ANSI Physical Location : NORTH DAKOTA/MCLEAN
BIA Unit Range Number :
CRP Contract Number(s) : None
HEL Status : NHEL: No agricultural commodity planted on undetermined fields
Wetland Status : Tract contains a wetland or farmed wetland
WL Violations : None
Owners
Other Producers
Recon ID : None

Farm Land	Cropland	DCP Cropland	WBP	EWP	WRP	GRP	Sugarcane
76.77	23.42	23.42	0.00	0.00	0.00	0.00	0.0
State Conservation	Other Conservation	Effective DCP Cropland	Double Cropped	CRP	MPL	DCP Ag. Rel Activity	SOD
0.00	0.00	23.42	0.00	0.00	0.00	0.00	0.00

DCP Crop Data

Crop Name	Base Acres	CCC-505 CRP Reduction Acres	PLC Yield
Wheat	14.30	0.00	52
Barley	4.10	0.00	56
Canola	5.00	0.00	1516
TOTAL	23.40	0.00	

NOTES