

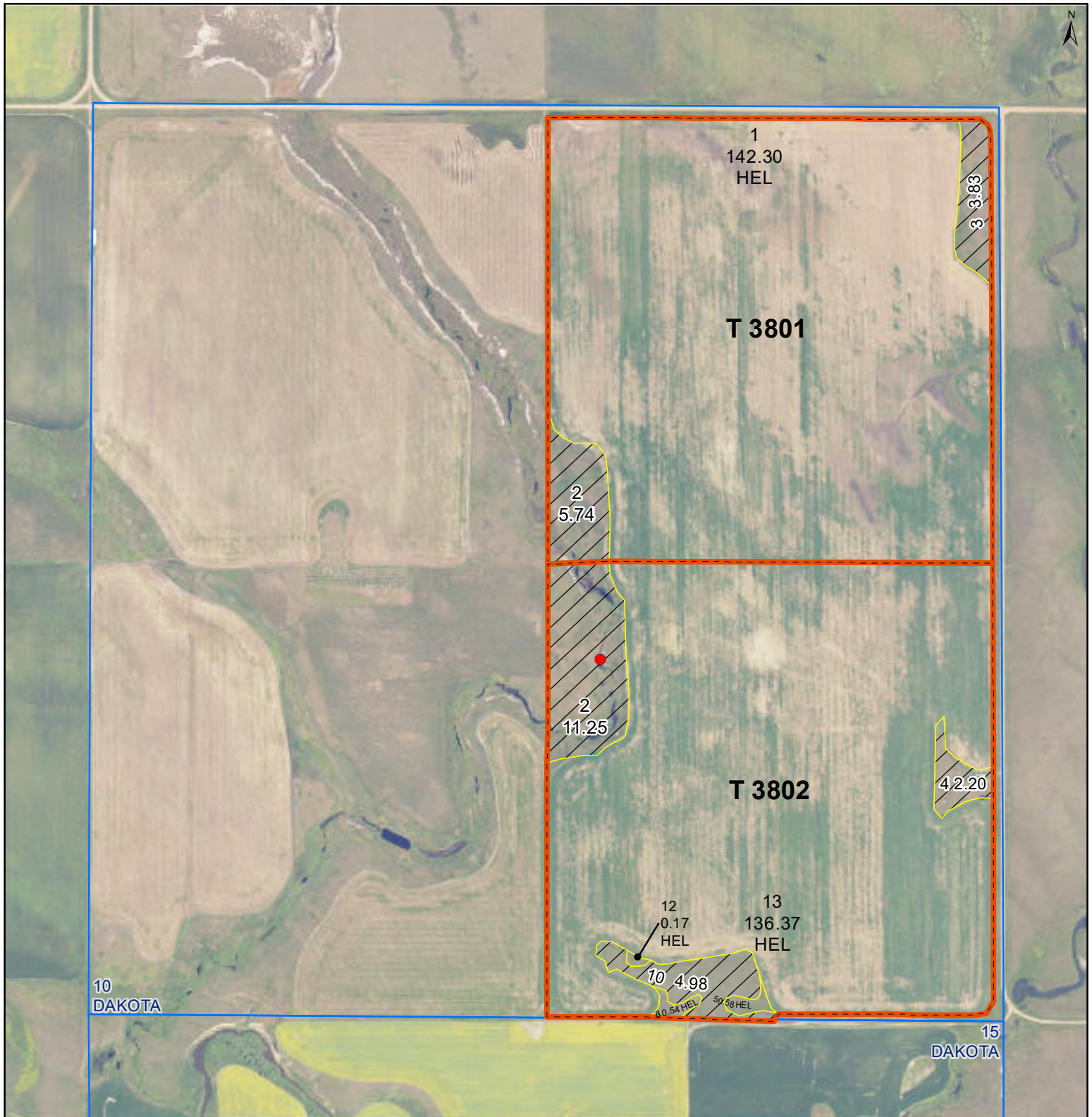

United States
Department of
Agriculture

Adams County, ND

Farm **5974**



Common Land Unit

- Tract Boundary
- PLSS
- Non-Cropland
- Cropland

Wetland Determination

- Restricted Use
- Limited Restrictions
- Exempt from Conservation Compliance Provisions

Unless Otherwise Noted:

- Barley = Spring for Grain
- Canola = Spring for Processing
- Corn = Yellow for Grain
- Flax = Common for Grain
- Oats = Spring for Grain
- Soybeans = Common for Grain
- Sunflowers = Oil for Grain
- Wheat = Spring for Grain
- All fields are non-irrigated
- Shares are 100% to operator

2025 Program Year
2023 Imagery

S10 T130N R93W
Phy Cnty: Adams

0 195 390 780 Ft

United States Department of Agriculture (USDA) Farm Service Agency (FSA) maps are for FSA Program administration only. This map does not represent a legal survey or reflect actual ownership; rather it depicts the information provided directly from the producer and/or National Agricultural Imagery Program (NAIP) imagery. The producer accepts the data 'as is' and assumes all risks associated with its use. USDA-FSA assumes no responsibility for actual or consequential damage incurred as a result of any user's reliance on this data outside FSA Programs. Wetland identifiers do not represent the size, shape, or specific determination of the area. Refer to your original determination (CPA-026 and attached maps) for exact boundaries and determinations or contact USDA Natural Resources Conservation Service (NRCS).

Map Created April 18, 2025



Abbreviated 156 Farm Record

Operator Name

CRP Contract Number(s)

Recon ID

Transferred From

ARCPLC G//F Eligibility

: None

: 38-001-2025-127

: None

: Eligible

Farm Land Data									
Farmland	Cropland	DCP Cropland	WBP	EWP	WRP	GRP	Sugarcane	Farm Status	Number Of Tracts
307.96	279.96	279.96	0.00	0.00	0.00	0.00	0.0	Active	2
State Conservation	Other Conservation	Effective DCP Cropland		Double Cropped		CRP	MPL	DCP Ag.Rel. Activity	SOD
0.00	0.00	279.96		0.00		0.00	0.00	0.00	0.00

Crop Election Choice		
ARC Individual	ARC County	Price Loss Coverage
None	None	WHEAT, CORN, SNFLR, BARLY, CANOL

DCP Crop Data				
Crop Name	Base Acres	CCC-505 CRP Reduction Acres	PLC Yield	HIP
Wheat	42.71	0.00	22	
Corn	2.30	0.00	33	
Sunflowers	16.85	0.00	1052	
Barley	0.70	0.00	29	
Canola	8.84	0.00	1244	
TOTAL	71.40	0.00		

NOTES

Tract Number

Description

FSA Physical Location

ANSI Physical Location

BIA Unit Range Number

CRP Contract Number(s)

HEL Status

Wetland Status

WL Violations

Owners

Other Producers

Recon ID

: 3801

: NE 10-130-93

: NORTH DAKOTA/ADAMS

: NORTH DAKOTA/ADAMS

:

: None

: HEL field on tract.Conservation system being actively applied

: Tract does not contain a wetland

: None

: 38-001-2009-94



Abbreviated 156 Farm Record

Tract Land Data

Tract 3801 Continued ...

Farm Land	Cropland	DCP Cropland	WBP	EWP	WRP	GRP	Sugarcane
151.87	142.30	142.30	0.00	0.00	0.00	0.00	0.0
State Conservation	Other Conservation	Effective DCP Cropland	Double Cropped	CRP	MPL	DCP Ag. Rel Activity	SOD
0.00	0.00	142.30	0.00	0.00	0.00	0.00	0.00

DCP Crop Data

Crop Name	Base Acres	CCC-505 CRP Reduction Acres	PLC Yield
Wheat	18.31	0.00	22
Sunflowers	9.15	0.00	1359
Canola	8.84	0.00	1244
TOTAL	36.30	0.00	

NOTES

Tract Number : 3802

Description : SE 10-130-93
FSA Physical Location : NORTH DAKOTA/ADAMS
ANSI Physical Location : NORTH DAKOTA/ADAMS
BIA Unit Range Number :
CRP Contract Number(s) : None
HEL Status : HEL determinations not completed for all fields on the tract
Wetland Status : Tract does not contain a wetland
WL Violations : None
Owners
Other Producers
Recon ID : 38-001-2009-94

Tract Land Data

Farm Land	Cropland	DCP Cropland	WBP	EWP	WRP	GRP	Sugarcane
156.09	137.66	137.66	0.00	0.00	0.00	0.00	0.0
State Conservation	Other Conservation	Effective DCP Cropland	Double Cropped	CRP	MPL	DCP Ag. Rel Activity	SOD
0.00	0.00	137.66	0.00	0.00	0.00	0.00	0.00

DCP Crop Data

Crop Name	Base Acres	CCC-505 CRP Reduction Acres	PLC Yield
Wheat	24.40	0.00	22
Corn	2.30	0.00	33



Abbreviated 156 Farm Record

Tract 3802 Continued ...

Sunflowers	7.70	0.00	688
Barley	0.70	0.00	29
TOTAL	35.10	0.00	

NOTES

In accordance with Federal civil rights law and U.S. Department of Agriculture (USDA) civil rights regulations and policies, the USDA, its Agencies, offices, and employees, and institutions participating in or administering USDA programs are prohibited from discriminating based on race, color, national origin, religion, sex, disability, age, marital status, family/parental status, income derived from a public assistance program, political beliefs, or reprisal or retaliation for prior civil rights activity, in any program or activity conducted or funded by USDA (not all bases apply to all programs). Remedies and complaint filing deadlines vary by program or incident.

Persons with disabilities who require alternative means of communication for program information (e.g., Braille, large print, audiotape, American Sign Language, etc.) should contact the State or Local Agency that administers the program or contact USDA through the Telecommunications Relay Service at 711 (voice and TTY). Additionally, program information may be made available in languages other than English.

To file a program discrimination complaint, complete the USDA Program Discrimination Complaint Form, AD-3027, found online at [How to File a Program Discrimination Complaint](#) and at any USDA office or write a letter addressed to USDA and provide in the letter all of the information requested in the form. To request a copy of the complaint form, call (866) 632-9992. Submit your completed form or letter to USDA by: (1) Mail: U.S. Department of Agriculture Office of the Assistant Secretary for Civil Rights, 1400 Independence Avenue, SW Washington, D.C. 20250-9410; (2) Fax: (202) 690-7442; or (3) Email: program.intake@usda.gov. USDA is an equal opportunity provider, employer, and lender.