

Summary

Dawes, NE • Township: 02 • Location: 18-33N-48W

4.72 acres, 1 selection

Overview

Selections	Acres	Parcel ID Number	Owner
1 	4.72	230003197	KS/NE ASSOCIATION OF SEVENTH DAY



Soils

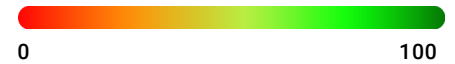
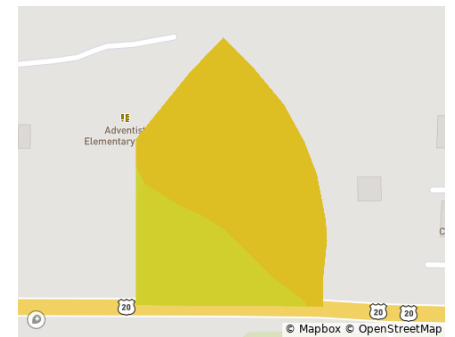

Code	Soil Description	Acres	% of Field	Non-IRR Class	IRR Class	NCCPI
● 5259	Thirtynine silt loam, 2 to 11 percent slopes, eroded	3.3	70.0%	3e	3e	39
● 5257	Thirtynine silt loam, 0 to 2 percent slopes	1.4	29.7%	2e	2e	44
● 5947	Duroc very fine sandy loam, 1 to 3 percent slopes	0.0	0.3%	2e	2e	45

Overview 4.72 acres, 1 selection

Dawes, NE • Township: 02 • Location: 18-33N-48W

Type: Parcel



Acres
4.72

Parcel ID Number
230003197

Property Address
1812 W Us-20
Chadron, NE 69337

Owner 1
KS/NE ASSOCIATION
OF SEVENTH DAY

Owner 2
ADVENTIST

Owner Address
3440 Urish Rd
Topeka, KS 66614-4601

Total Assessed Value
\$325,060

Assessed Land Value
\$42,320

Assessed Improvement Value
\$282,740

Assessed Year
2023

County Use Description
TAX EXEMPT

Legal Description
PT.SW4

Soils

Dawes, NE • Township: 02 • Location: 18-33N-48W

4.72 acres, 1 selection

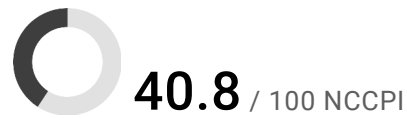
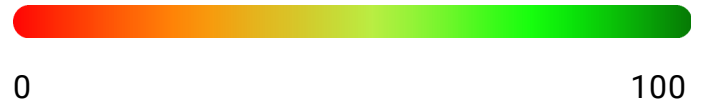
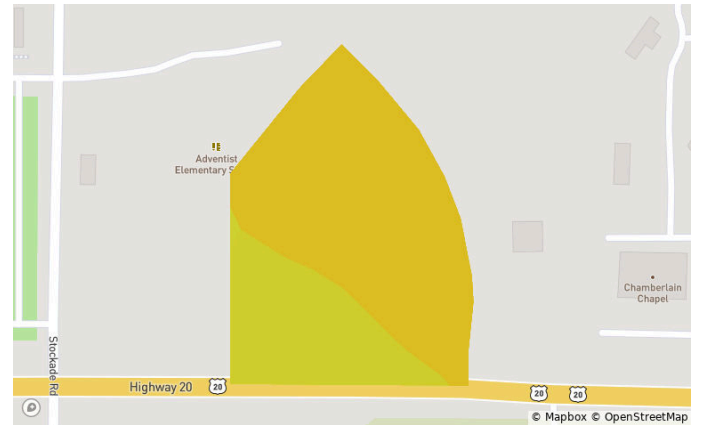

Code	Soil Description	Acres	% of Field	Non-IRR Class	IRR Class	NCCPI
● 5259	Thirtynine silt loam, 2 to 11 percent slopes, eroded	3.3	70.0%	3e	3e	39
● 5257	Thirtynine silt loam, 0 to 2 percent slopes	1.4	29.7%	2e	2e	44
● 5947	Duroc very fine sandy loam, 1 to 3 percent slopes	0.0	0.3%	2e	2e	45

Elevation

Dawes, NE • Township: 02 • Location: 18-33N-48W

4.72 acres, 1 selection

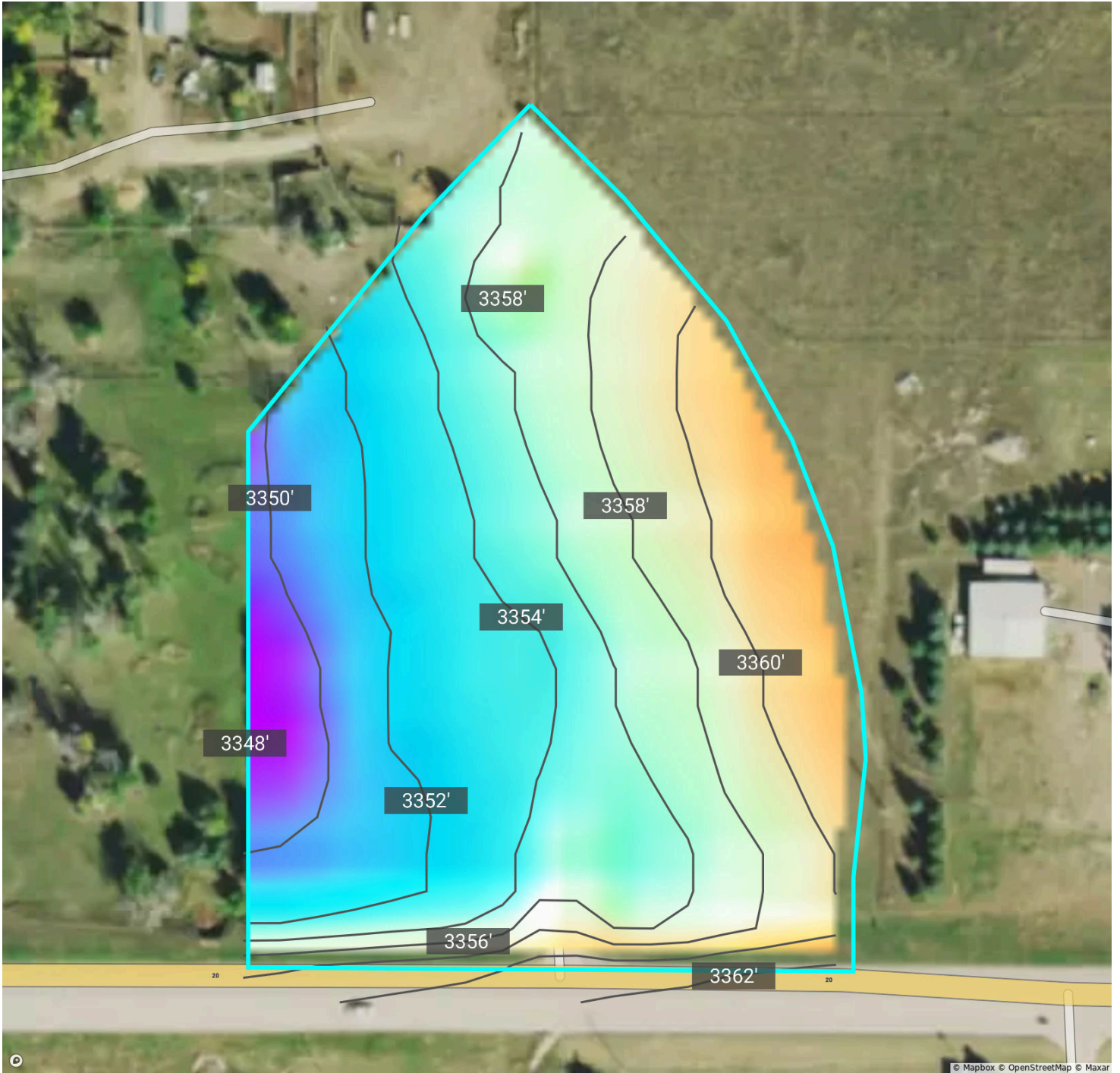

3348.0 ft

3363.9 ft

Source: USGS 3 Meter Dem

Interval: 2.0 ft

Range: 15.9 ft

Min: 3348.0

Max: 3363.9

Crop History

Dawes, NE • Township: 02 • Location: 18-33N-48W

4.72 acres, 1 selection

2023



2022

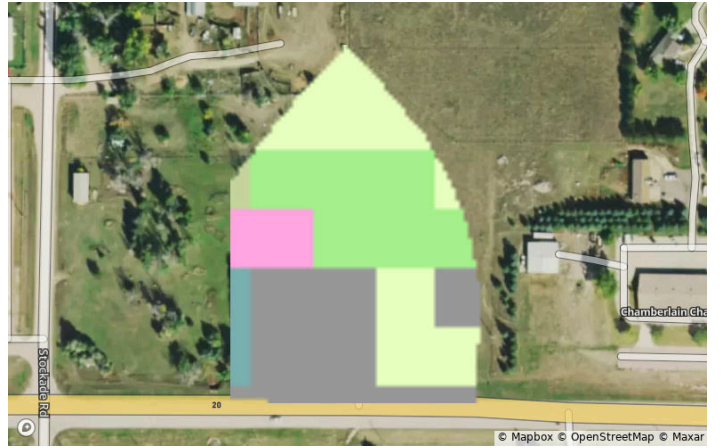

2021

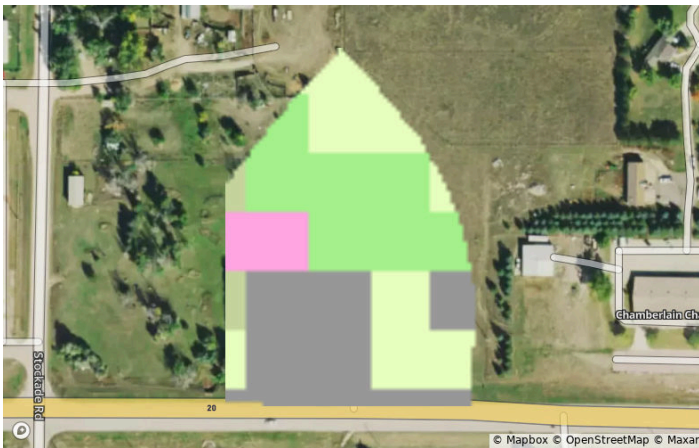

2020

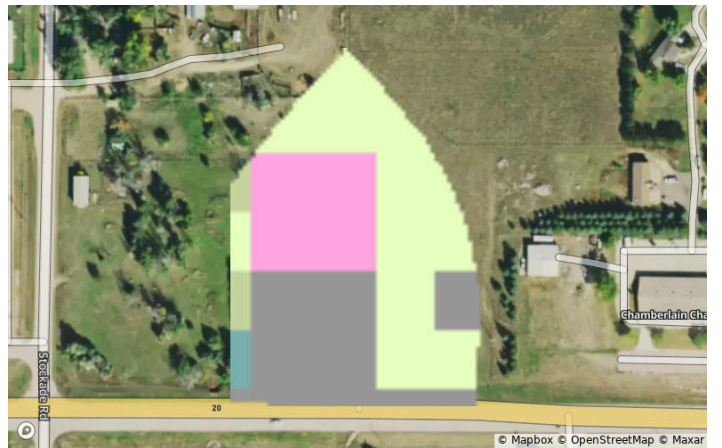

2019

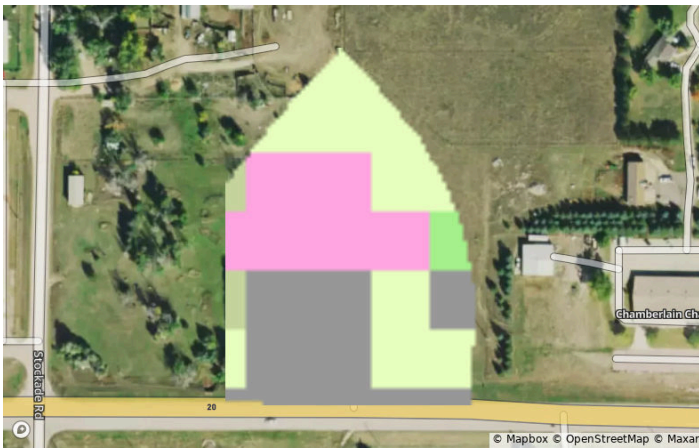

2018

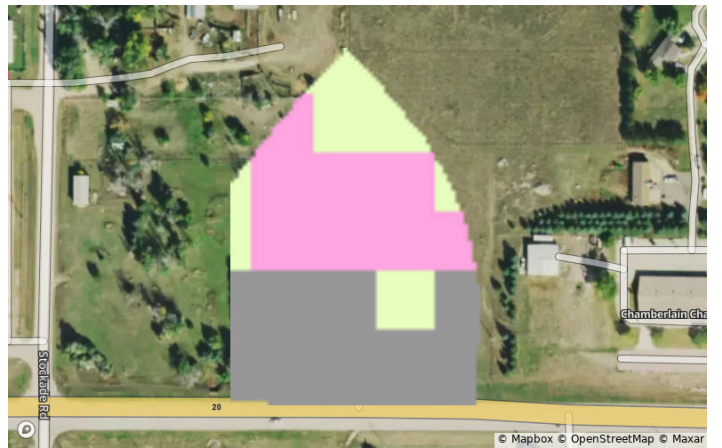

Crop History

Dawes, NE • Township: 02 • Location: 18-33N-48W

4.72 acres, 1 selection

All Selections



Crop	2023	2022	2021	2020	2019	2018
Grassland/Pasture	28.8%	28.7%	27.5%	43.4%	35.4%	20.2%
Developed/Low Intensity	25.4%	25.4%	25.4%	25.4%	25.4%	25.4%
Alfalfa	23.6%	7.1%	7.1%	21.2%	27.9%	37.0%
Other Hay/Non Alfalfa	15.2%	28.7%	31.7%	0.0%	3.0%	0.0%
Other	7.1%	10.0%	8.3%	10.0%	8.3%	17.4%

Vegetation Index (NDVI)

Dawes, NE • Township: 02 • Location: 18-33N-48W

4.72 acres, 1 selection

2023

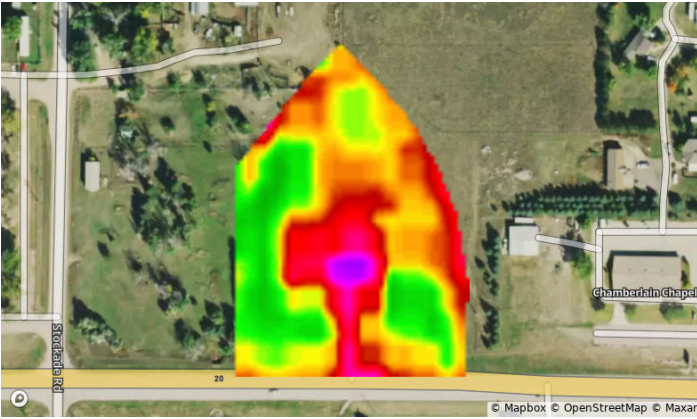

2022

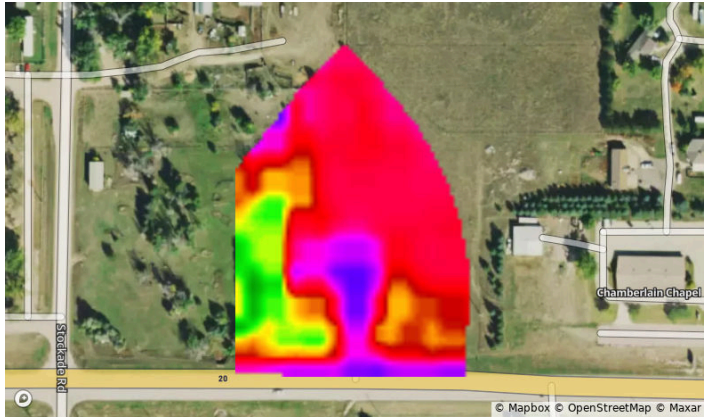

2021

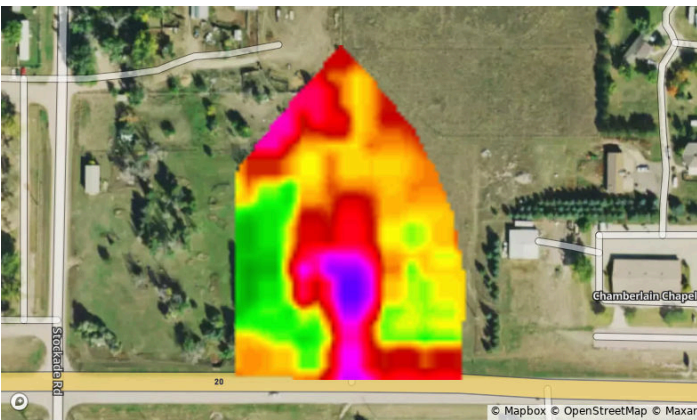

2020

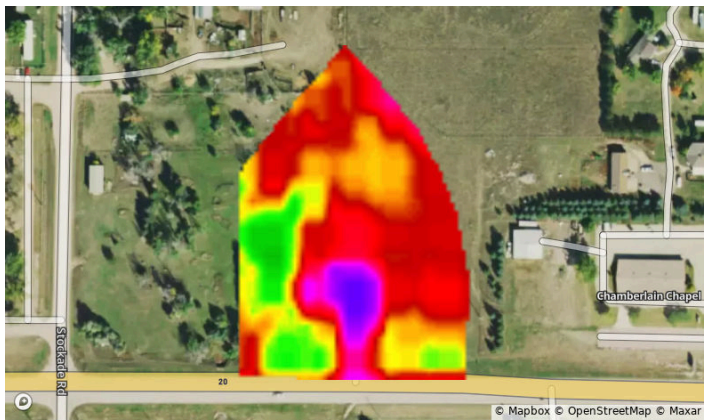

2019

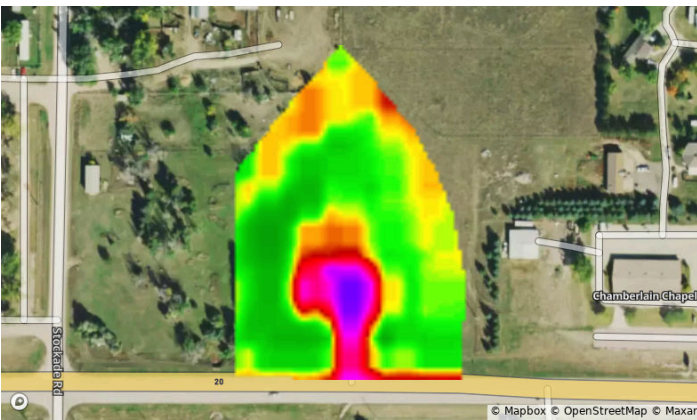

2018

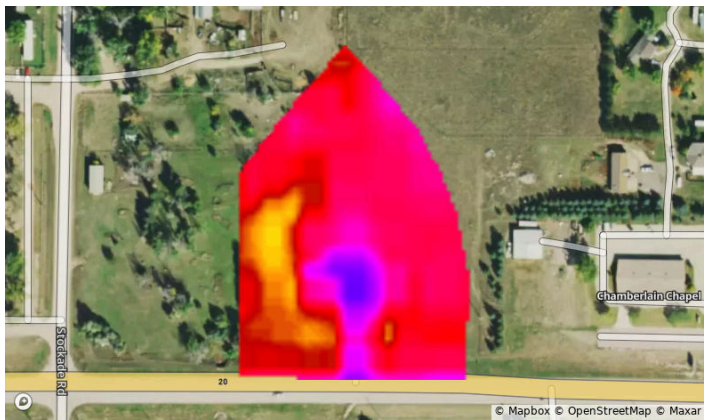

Vegetation Index (NDVI)

Dawes, NE • Township: 02 • Location: 18-33N-48W

4.72 acres, 1 selection

Year	2023	2022	2021	2020	2019	2018
Standard Deviation	10	14	13	12	13	10
Mean	71	57	67	65	74	54
Min	28	17	17	19	20	19
Max	86	90	90	85	90	73

Flood (FEMA Report)

Dawes, NE • Township: 02 • Location: 18-33N-48W

4.72 acres, 1 selection



Flood Hazard Zone

	% of Selection	Acres
● 100 Year Flood Zone (1% annual chance of flooding)	0.0%	0.0
● 500 Year Flood Zone (0.2% annual chance of flooding)	0.0%	0.0
● Regulatory Floodway	0.0%	0.0
○ No Flood Hazard Zone	100.0%	4.7

Wetlands

	% of Selection	Acres
● Assorted Wetlands	1.4%	0.1

FSA Overview

Dawes, NE • Township: 02 • Location: 18-33N-48W

4.72 acres, 1 selection



CLU	Acres
-----	-------

1	0.16
---	------

Historical Imagery

Dawes, NE • Township: 02 • Location: 18-33N-48W

4.72 acres, 1 selection

2022

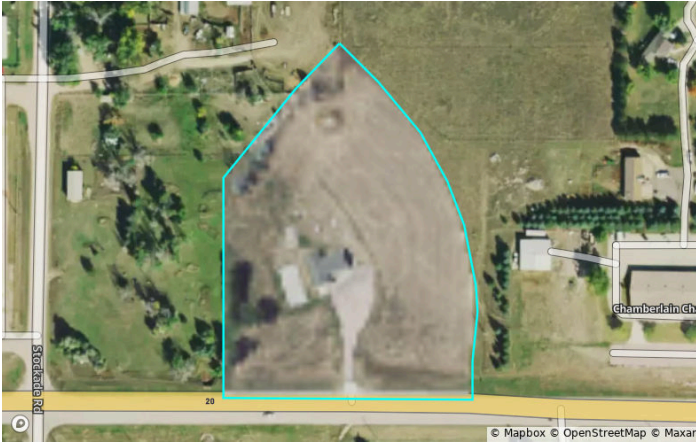

2020



2018

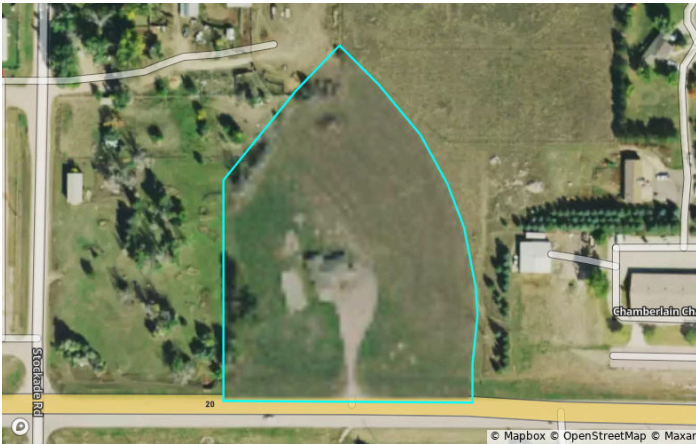

2016

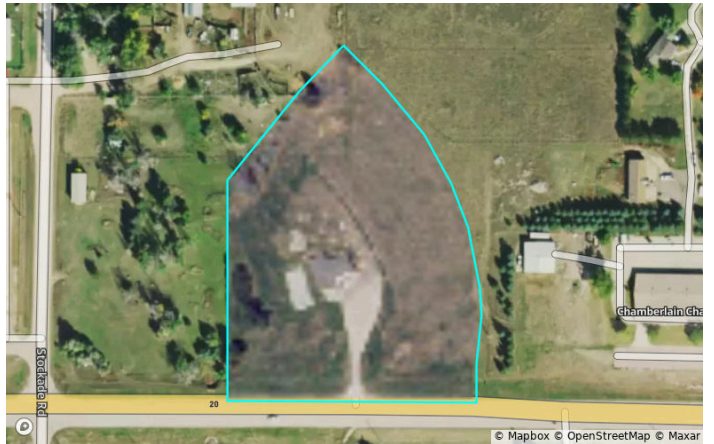

2014

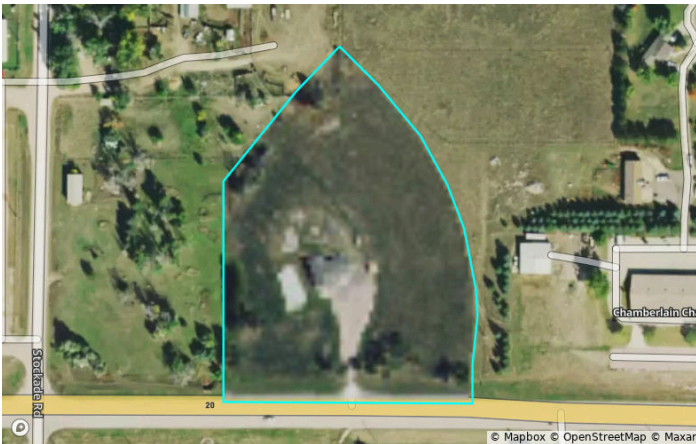

2012

