United States Department of Agriculture

Clay County, Minnesota

Farm 8899

Tract 10063

2024 Program Year

Map Created April 24, 2024

1394520

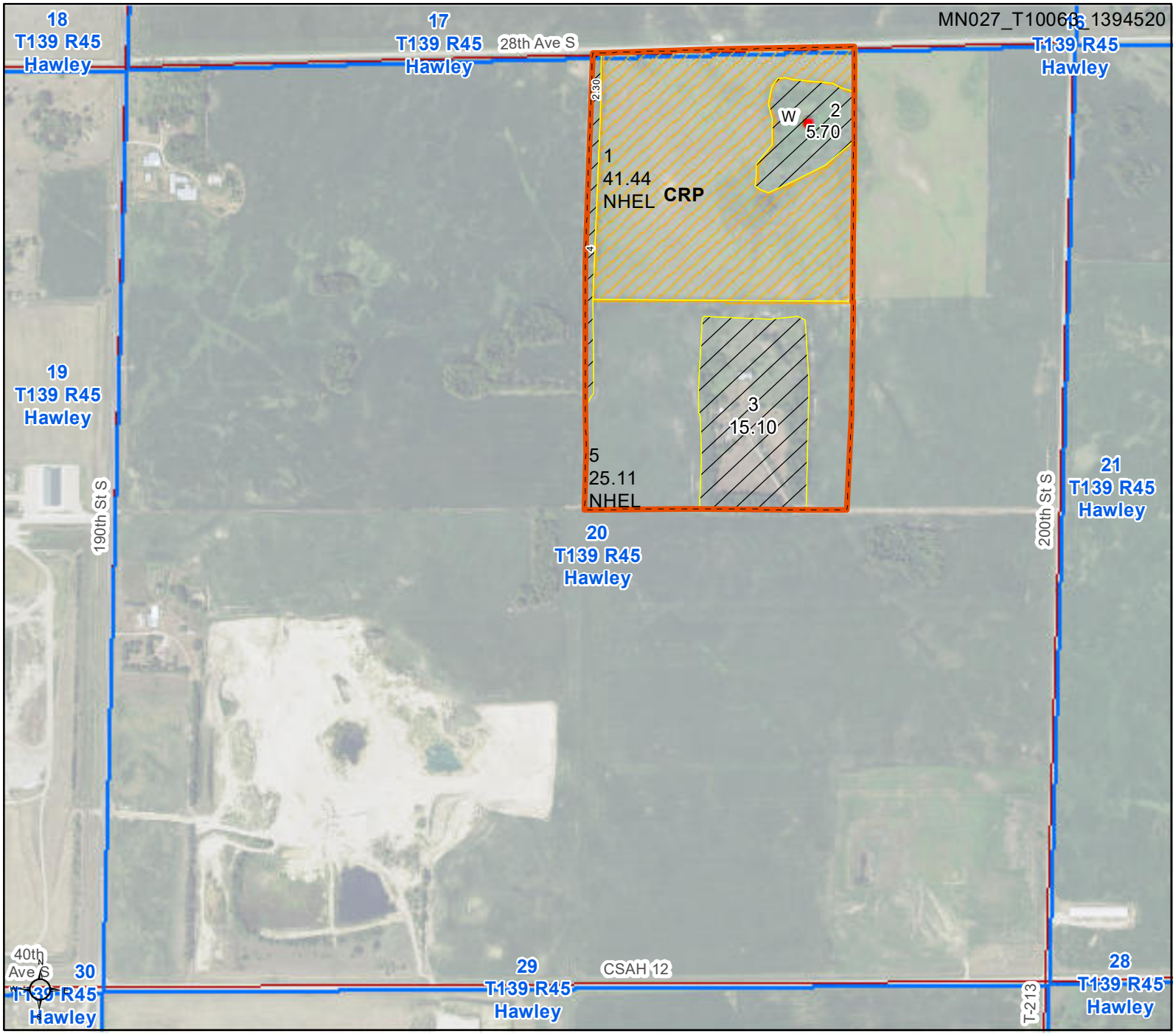

0 355 710 1,420 Feet

Unless otherwise noted:
Shares are 100% operator
Crops are non-irrigated
Corn = yellow for grain
Soybeans = common soybeans for grain
Wheat = HRS, HRW = Grain
Sunflower = Oil, Non-Oil = Grain
Oats and Barley = Spring for grain
Rye = for grain
Peas = process
Alfalfa, Mixed Forage AGM, GMA, IGS = for forage
Beans = Dry Edible
NAG = for GZ
Canola = Spring for seed

Common Land Unit

- Non-Cropland
- Cropland
- CRP
- Tract Boundary

Wetland Determination Identifiers

- Restricted Use
- Limited Restrictions
- Exempt from Conservation Compliance Provisions

Tract Cropland Total: 66.55 acres

United States Department of Agriculture (USDA) Farm Service Agency (FSA) maps are for FSA Program administration only. This map does not represent a legal survey or reflect actual ownership; rather it depicts the information provided directly from the producer and/or National Agricultural Imagery Program (NAIP) imagery. The producer accepts the data 'as is' and assumes all risks associated with its use. USDA-FSA assumes no responsibility for actual or consequential damage incurred as a result of any user's reliance on this data outside FSA Programs. Wetland identifiers do not represent the size, shape, or specific determination of the area. Refer to your original determination (CPA-026 and attached maps) for exact boundaries and determinations or contact USDA Natural Resources Conservation Service (NRCS). This map displays the 2021 NAIP imagery.

United States Department of Agriculture

Clay County, Minnesota

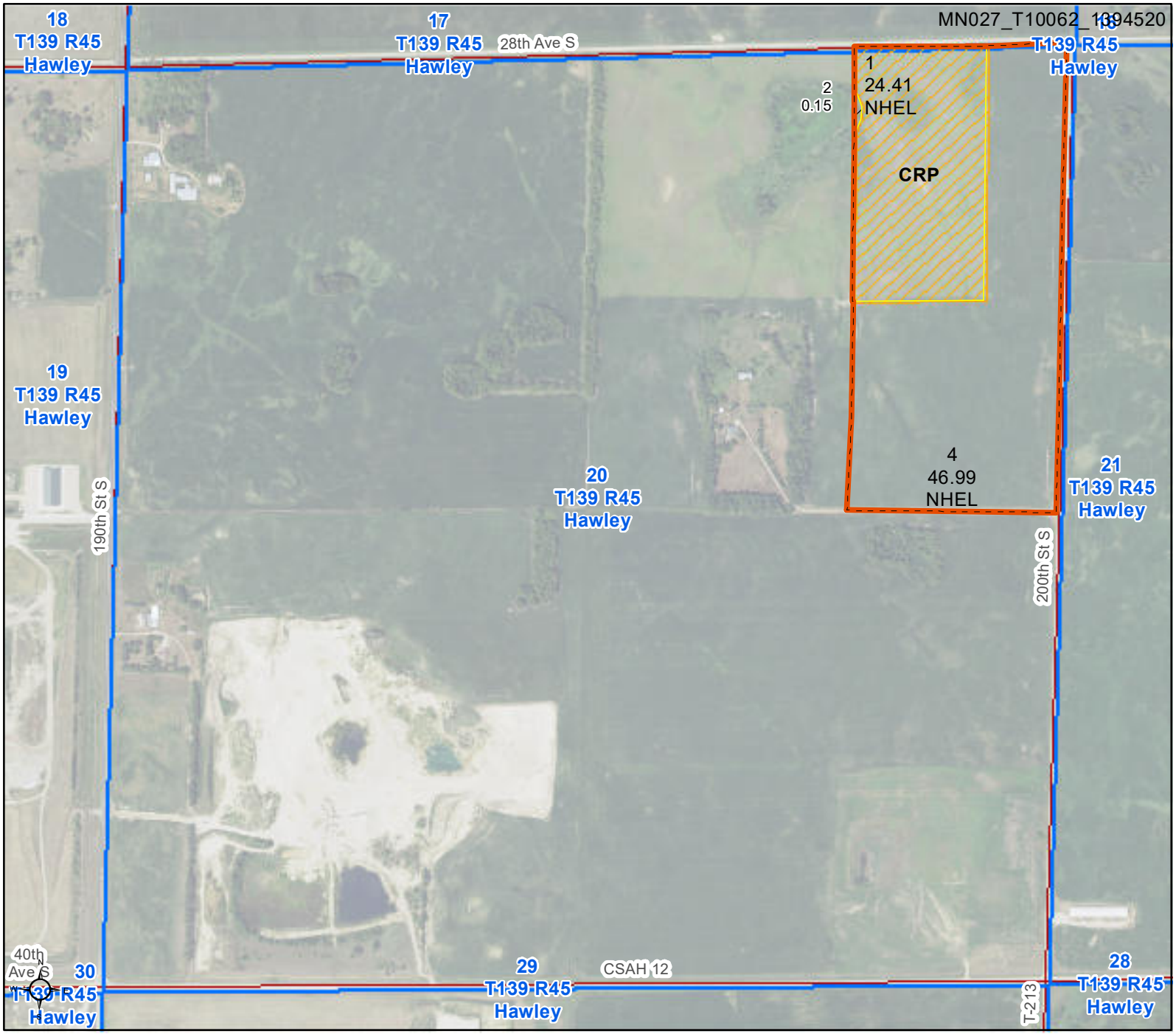

Farm 8899

Tract 10062

2024 Program Year

Map Created April 24, 2024

1394520

0 355 710 1,420 Feet

Unless otherwise noted:
Shares are 100% operator
Crops are non-irrigated
Corn = yellow for grain
Soybeans = common soybeans for grain
Wheat = HRS, HRW = Grain
Sunflower = Oil, Non-Oil = Grain
Oats and Barley = Spring for grain
Rye = for grain
Peas = process
Alfalfa, Mixed Forage AGM, GMA, IGS = for forage
Beans = Dry Edible
NAG = for GZ
Canola = Spring for seed

Common Land Unit

- Non-Cropland
- Cropland
- CRP
- Tract Boundary

Wetland Determination Identifiers

- Restricted Use
- Limited Restrictions
- Exempt from Conservation Compliance Provisions

Tract Cropland Total: 71.40 acres

United States Department of Agriculture (USDA) Farm Service Agency (FSA) maps are for FSA Program administration only. This map does not represent a legal survey or reflect actual ownership; rather it depicts the information provided directly from the producer and/or National Agricultural Imagery Program (NAIP) imagery. The producer accepts the data 'as is' and assumes all risks associated with its use. USDA-FSA assumes no responsibility for actual or consequential damage incurred as a result of any user's reliance on this data outside FSA Programs. Wetland identifiers do not represent the size, shape, or specific determination of the area. Refer to your original determination (CPA-026 and attached maps) for exact boundaries and determinations or contact USDA Natural Resources Conservation Service (NRCS). This map displays the 2021 NAIP imagery.

MINNESOTA
CLAY

Form: FSA-156EZ

See Page 3 for non-discriminatory Statements.

United States Department of Agriculture
Farm Service Agency

Abbreviated 156 Farm Record

FARM : 8899
Prepared : 3/5/25 4:20 PM CST
Crop Year : 2025

Operator Name
CRP Contract Number(s) : 11217, 11218
Recon ID : 27-027-2009-55
Transferred From : None
ARCPLC G/I/F Eligibility : Eligible

Farm Land Data

Farmland	Cropland	DCP Cropland	WBP	EWP	WRP	GRP	Sugarcane	Farm Status	Number Of Tracts
161.20	137.95	137.95	0.00	0.00	0.00	0.00	0.0	Active	2

State Conservation	Other Conservation	Effective DCP Cropland	Double Cropped	CRP	MPL	DCP Ag.Rel. Activity	SOD
0.00	0.00	72.10	0.00	65.85	0.00	0.00	0.00

Crop Election Choice

ARC Individual	ARC County	Price Loss Coverage
None	WHEAT, CORN, SOYBN	None

DCP Crop Data

Crop Name	Base Acres	CCC-505 CRP Reduction Acres	PLC Yield	HIP
Wheat	23.47	0.00	44	
Corn	12.33	0.00	122	0
Soybeans	35.70	0.00	31	0
TOTAL	**71.50**	**0.00**		

NOTES

Tract Number : 10062

Description : ENE 20 HAWLEY
FSA Physical Location : MINNESOTA/CLAY
ANSI Physical Location : MINNESOTA/CLAY
BIA Unit Range Number :
HEL Status : NHEL: No agricultural commodity planted on undetermined
Wetland Status fields : Tract does not contain a wetland
WL Violations : None
Owners
Other Producers : None
Recon ID : None

Tract Land Data

Farm Land	Cropland	DCP Cropland	WBP	EWP	WRP	GRP	Sugarcane
71.55	71.40	71.40	0.00	0.00	0.00	0.00	0.0

Tract 10062 Continued ...

State Conservation	Other Conservation	Effective DCP Cropland	Double Cropped	CRP	MPL	DCP Ag. Rel Activity	SOD
0.00	0.00	46.99	0.00	24.41	0.00	0.00	0.00

DCP Crop Data

Crop Name	Base Acres	CCC-505 CRP Reduction Acres	PLC Yield
Wheat	15.29	0.00	44
Corn	8.03	0.00	122
Soybeans	23.25	0.00	31
TOTAL	**46.57**	**0.00**	

NOTES

Tract Number : 10063

Description : WNE 20 HAWLEY
FSA Physical Location : MINNESOTA/CLAY
ANSI Physical Location : MINNESOTA/CLAY
BIA Unit Range Number :
HEL Status : NHEL: No agricultural commodity planted on undetermined fields
Wetland Status : Tract contains a wetland or farmed wetland
WL Violations : None
Owners
Other Producers : None
Recon ID : None

Tract Land Data

Farm Land	Cropland	DCP Cropland	WBP	EWP	WRP	GRP	Sugarcane
89.65	66.55	66.55	0.00	0.00	0.00	0.00	0.0
State Conservation	**Other Conservation**	**Effective DCP Cropland**	**Double Cropped**	**CRP**	**MPL**	**DCP Ag. Rel Activity**	**SOD**
0.00	0.00	25.11	0.00	41.44	0.00	0.00	0.00

DCP Crop Data

Crop Name	Base Acres	CCC-505 CRP Reduction Acres	PLC Yield
Wheat	8.18	0.00	44
Corn	4.30	0.00	122
Soybeans	12.45	0.00	31
TOTAL	**24.93**	**0.00**	

NOTES